

revisions:

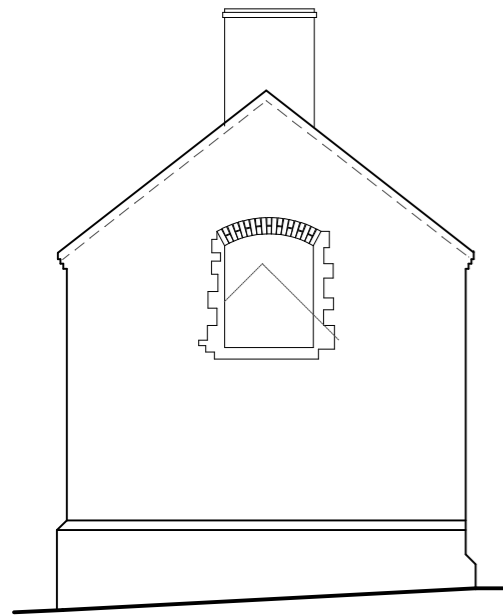

Proposed Gable (SW)

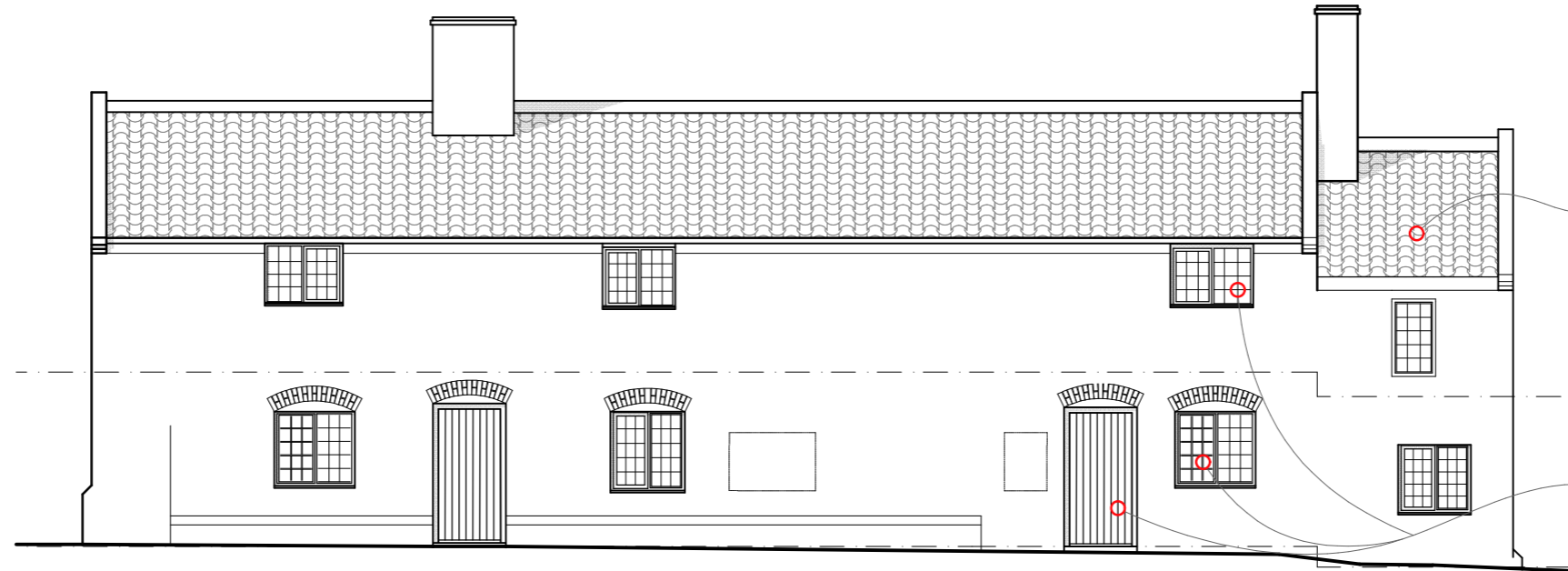

Proposed Front Elevation

existing 2 storey extension retained at lower ground level - with upper level non-traditional bricks replaced. Lean-to roof replaced with subservient dual pitch unit to reflect form of primary roof

replace existing non traditional door/window

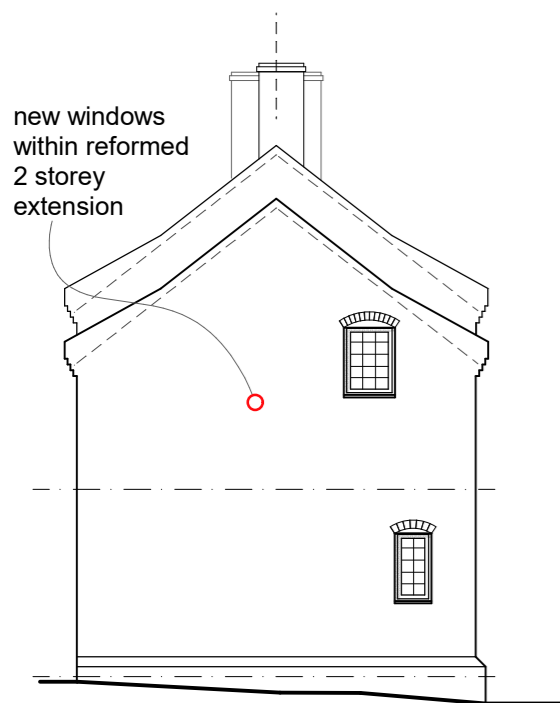

Proposed Gable (NE)

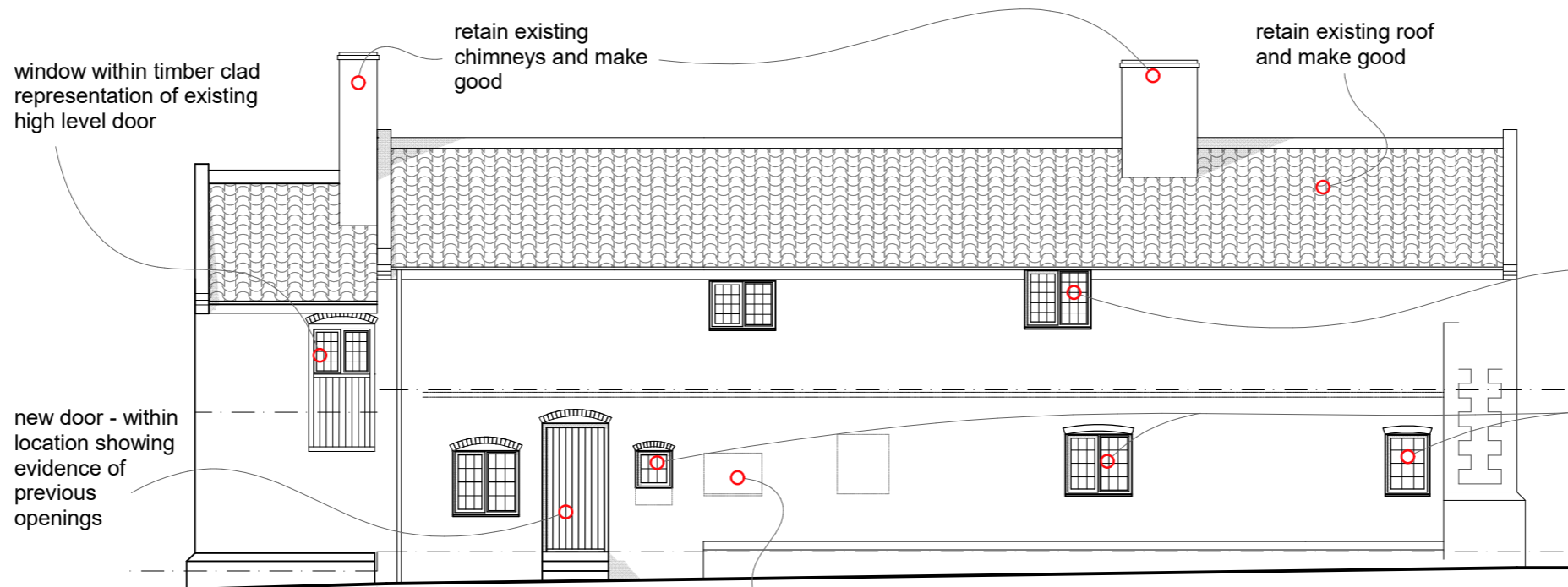

Proposed Rear Elevation

new windows within reformed 2 storey extension

window within timber clad representation of existing high level door

retain existing chimneys and make good

retain existing roof and make good

new door - within location showing evidence of previous openings

new window

new windows - within location showing evidence of previous openings

remove non original window and make good

**WHITWORTH HOWELL LTD** **WH**  
design : detail : construction

Client : Ivor Braka

**Woodside**

The Loke Suffield

Sheet : Proposed Elevations

Drawing No:	G115	302	M
-------------	------	-----	---

scale : 1:100 @A3

Unit 15 Spaces Business Park  
Ingate Place, London SW8 3NS

date : 29.05.20

0207 501 1057

drawn : ap check : ep

www.whitworthhowell.co.uk  
info@whitworthhowell.co.uk

© ALL DRAWINGS AND WRITTEN MATERIAL HEREIN CONSTITUTE THE ORIGINAL AND UNPUBLISHED WORK OF THE ARCHITECT/DESIGNER, AND THE SAME MAY NOT BE DUPLICATED, USED, OR DISCLOSED WITHOUT THE WRITTEN CONSENT OF THE ARCHITECT/DESIGNER.

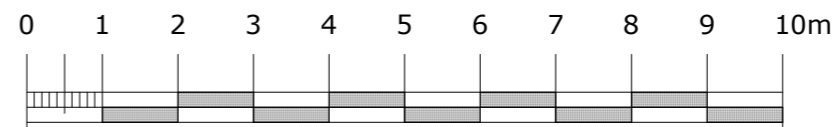

scale 1:100

Proposed Elevations 1: 100