

revisions:

Existing Roof
1 : 100

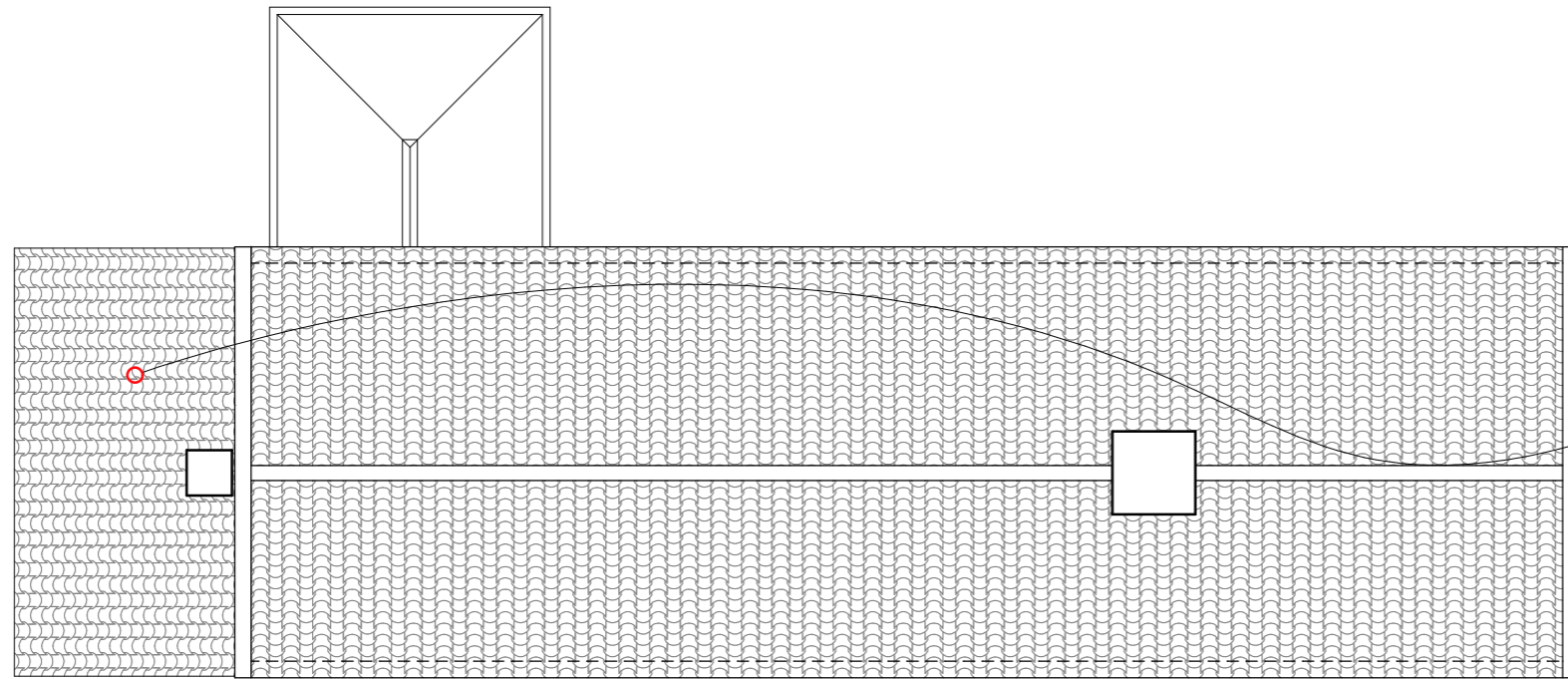

lean-to roof over later addition extension

Existing First Floor
1 : 100

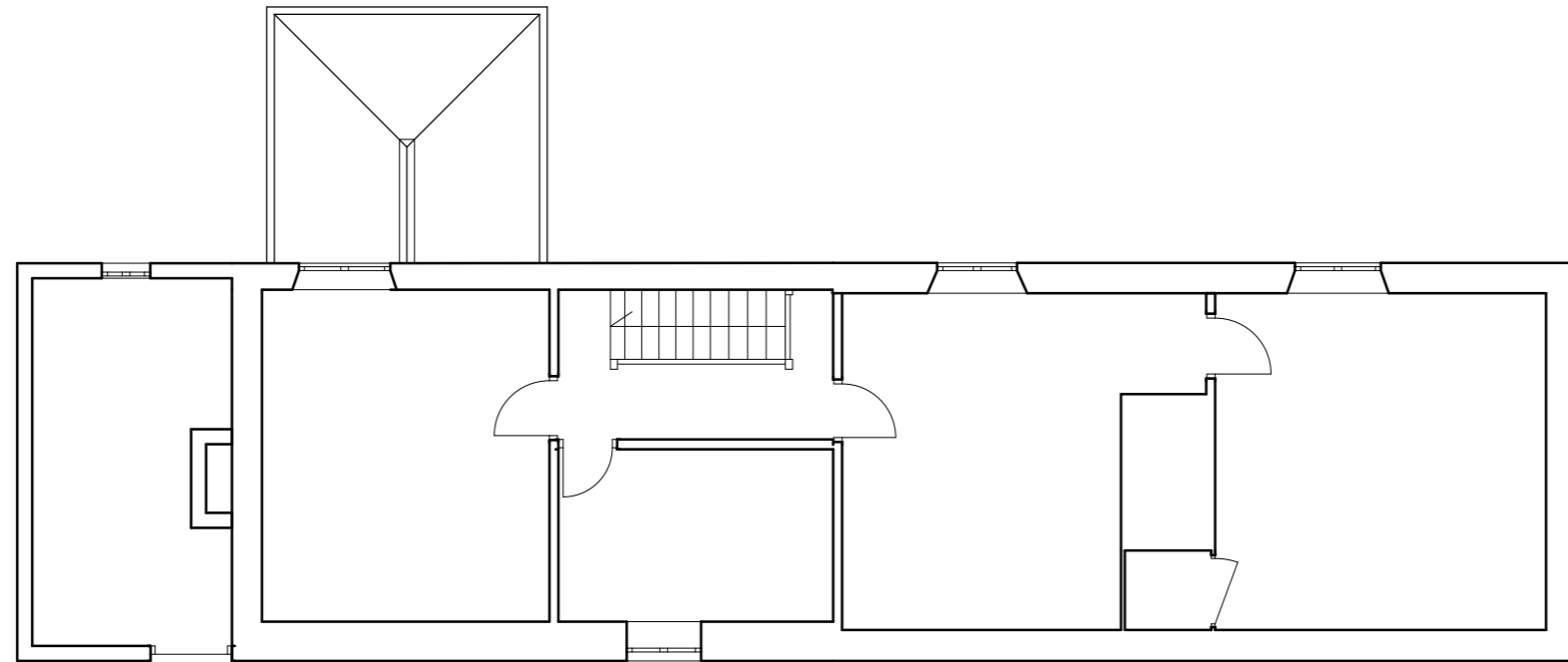

Existing Ground Floor
1 : 100

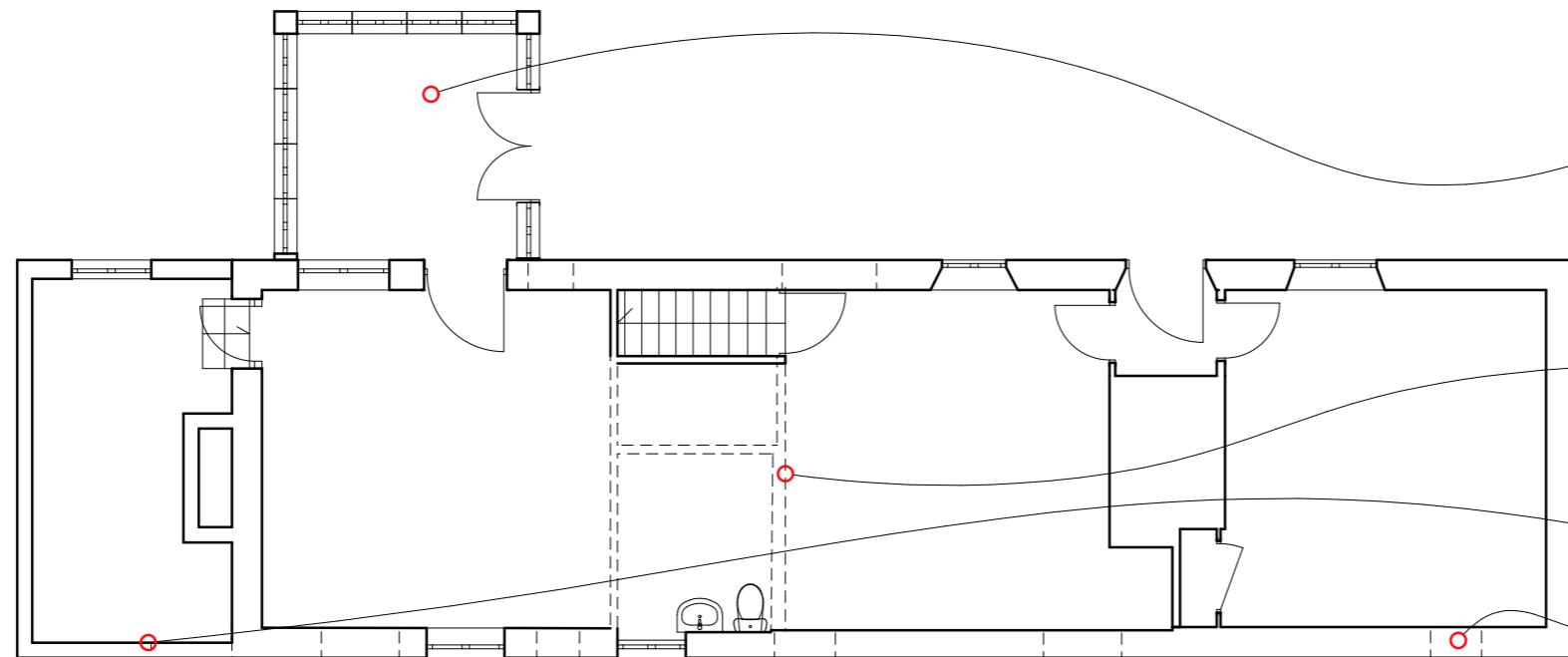

20th century conservatory

trace line of partitions that formed 20th century bathroom

later addition lean-to

brickwork shows traces of former openings

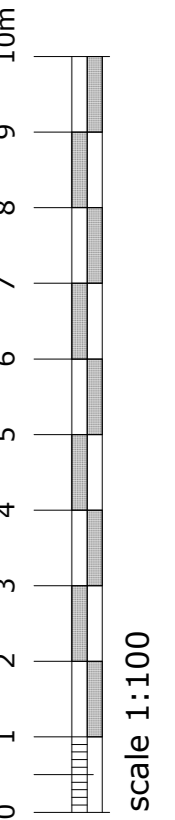

WHITWORTH HOWELL LTD **WH**
design : detail : construction

Client : Ivor Braka

Woodside

The Loke Suffield

Sheet : Existing Plans

Drawing No:	G115	101	C
-------------	-------------	------------	----------

scale : 1:100 @A3

Unit 15 Spaces Business Park
Ingate Place, London SW8 3NS

date : 11.05.20

0207 501 1057

drawn : ap check :

www.whitworthhowell.co.uk
info@whitworthhowell.co.uk

© ALL DRAWINGS AND WRITTEN MATERIAL HEREIN CONSTITUTE THE ORIGINAL AND UNPUBLISHED WORK OF THE ARCHITECT/DESIGNER, AND THE SAME MAY NOT BE DUPLICATED, USED, OR DISCLOSED WITHOUT THE WRITTEN CONSENT OF THE ARCHITECT/DESIGNER.