

NOTES



Revision

Rev	Notes	Date
A	Planning Issue	19/03/2021

KEY

- Proposed walls
- Boundary line
- Existing walls
- Proposed beam
- Proposed drainage
- Existing removed
- 1.8m Head height
- Proposed rooflight
- 1.5m Head height

JOB TITLE

Proposed ground floor internal alterations, facade alterations, floor plan redesign and all associated works at 22 Redleaf Close

STATUS

Planning

DRAWING TITLE

Existing Floor and Roof Plans

CLIENT

Tom Motum

SCALE

1 : 100 at A3

DRAWN

AR

DATE

Mar 2021

CHECKED

KA

DRAWING NO. 71520 - 1100 A

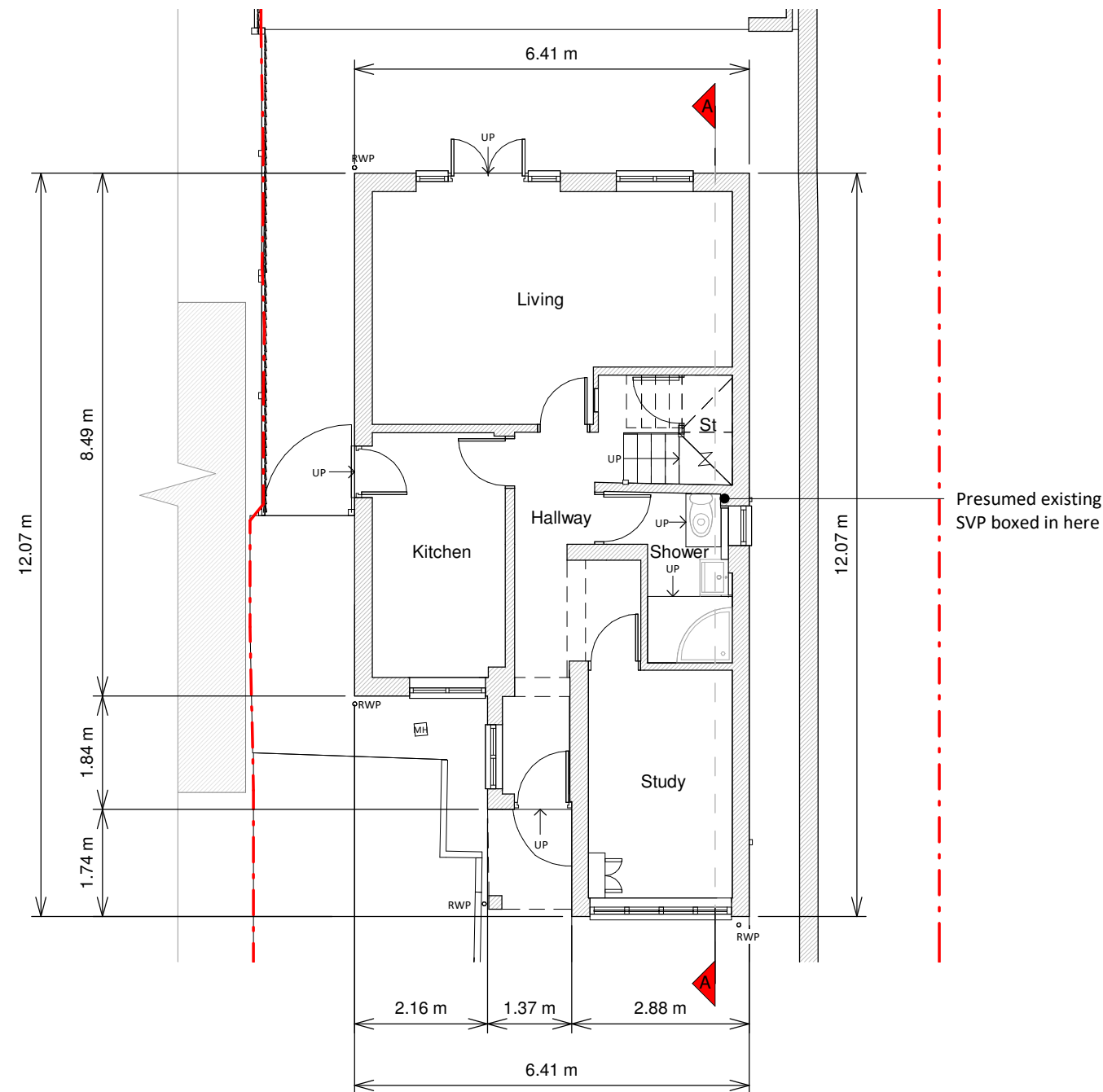

Ground Floor Plan

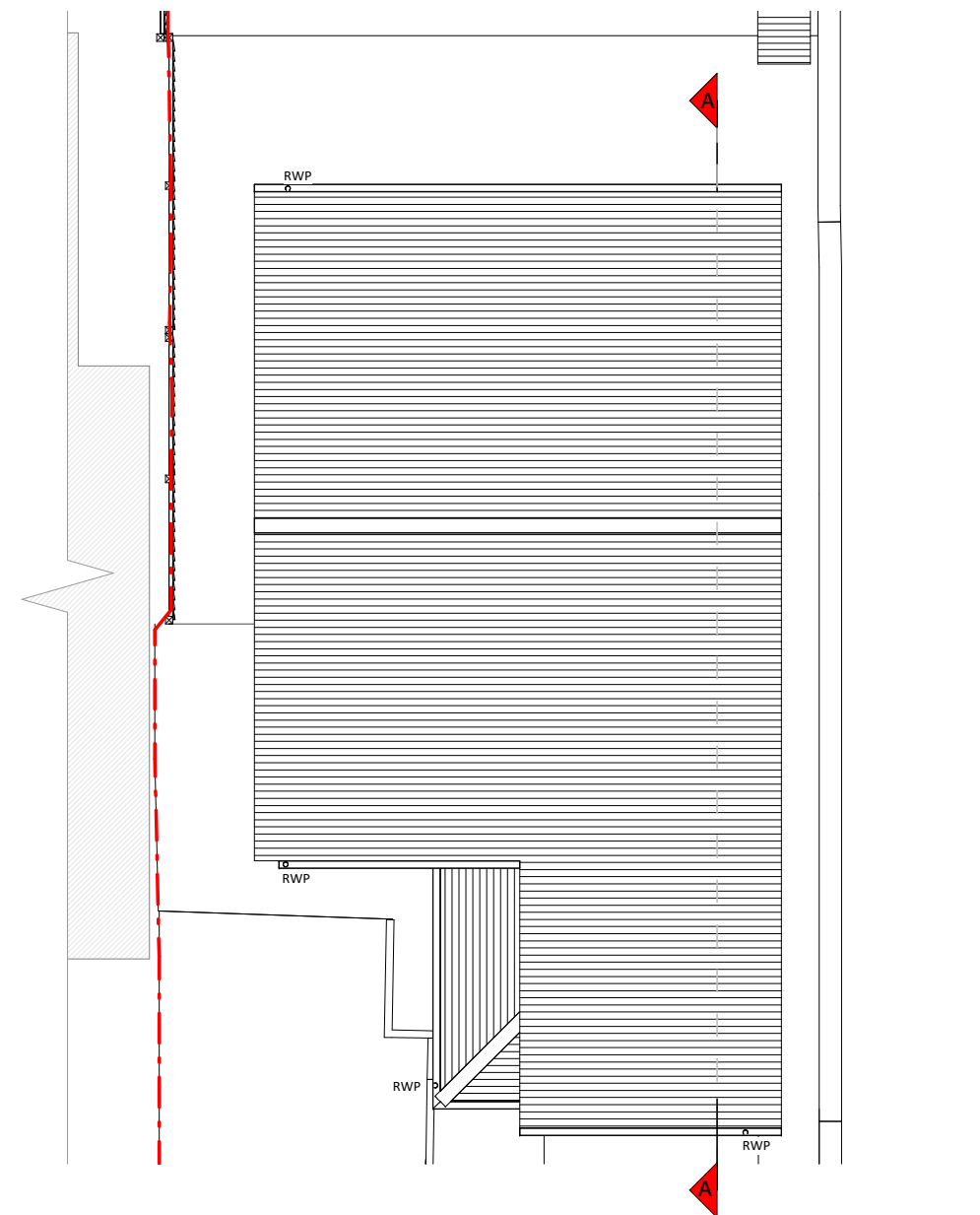

Roof Plan

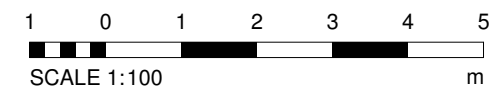

Copyright in the design and this drawing is the property of RESI. Reproduction in whole or in part is forbidden without written sanction of RESI. This drawing must be read in conjunction with all other relevant documentation and drawings.

RESI accepts no liability for any expense, loss or damage of whatsoever nature and however arising from any variation which has not been referred to them and their approval obtained.

Print out to actual scale. For planning purposes only. All dimensions to be cross checked on site prior to construction and ordering of products. Any discrepancies to be reported to RESI immediately.

NOTES

Existing Materials:

Brickwork / Walls - Yellow brick and white uPVC cladding

Pitched Roof - Concrete tiles

Windows - White uPVC glazed windows

Doors - White painted timber doors and uPVC glazed doors

RWP / Gutter / Fascia - Black uPVC downpipes, guttering and white painted timber fascias



Front Elevation

Revision

Rev	Notes	Date
A	Planning Issue	19/03/2021

KEY

- Boundary line
- Level line
- ▨ Neighbouring context

JOB TITLE

Proposed ground floor internal alterations, facade alterations, floor plan redesign and all associated works at 22 Redleaf Close

STATUS

Planning

DRAWING TITLE

Existing Elevation

CLIENT

Tom Motum

SCALE

1 : 100 at A3

DRAWN

AR

DATE

Mar 2021

CHECKED

KA

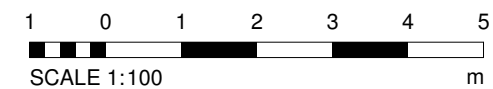

Copyright in the design and this drawing is the property of RESI. Reproduction in whole or in part is forbidden without written sanction of RESI. This drawing must be read in conjunction with all other relevant documentation and drawings.

RESI accepts no liability for any expense, loss or damage of whatsoever nature and however arising from any variation which has not been referred to them and their approval obtained.

Print out to actual scale. For planning purposes only. All dimensions to be cross checked on site prior to construction and ordering of products. Any discrepancies to be reported to RESI immediately.

NOTES

Existing Materials:

Brickwork / Walls - Yellow brick and white uPVC cladding

Pitched Roof - Concrete tiles

Windows - White uPVC glazed windows

Doors - White painted timber doors and uPVC glazed doors

RWP / Gutter / Fascia - Black uPVC downpipes, guttering and white painted timber fascias



Rear Elevation

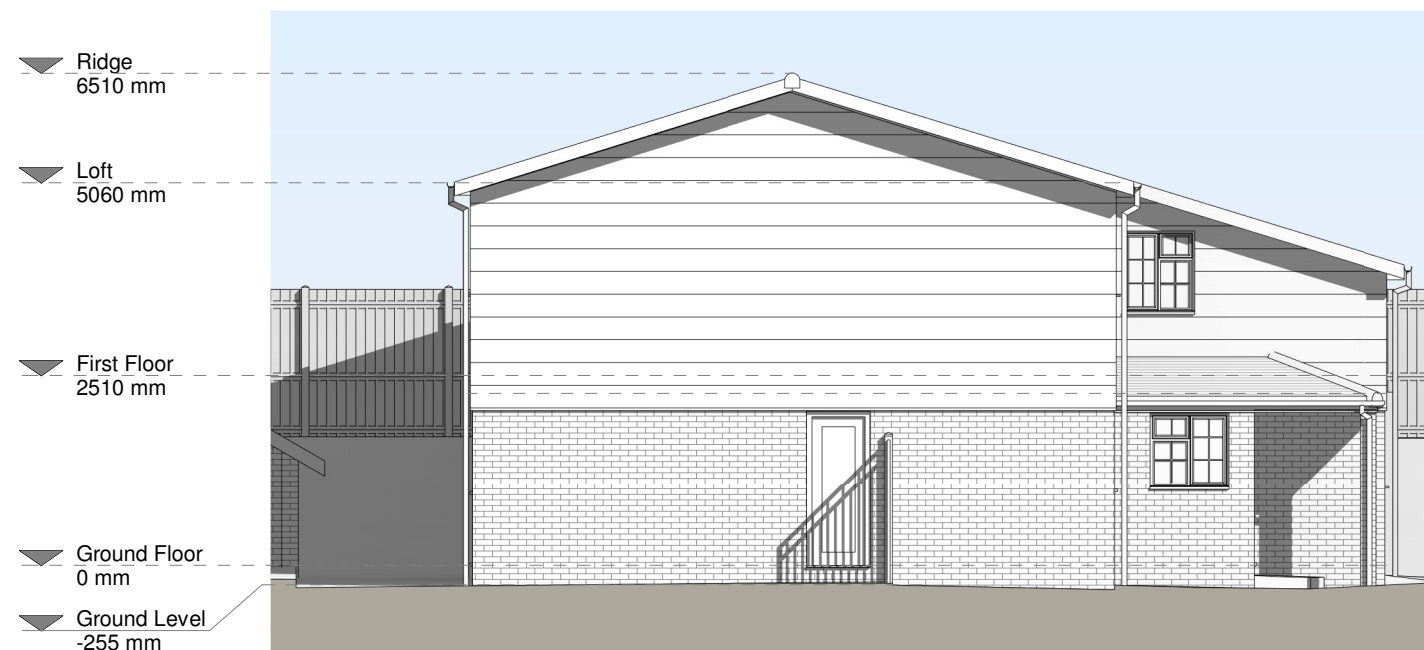

Left Side Elevation

Revision

Rev	Notes	Date
A	Planning Issue	19/03/2021

KEY

--- Boundary line - - - Level line
 [Hatched Box] Neighbouring context

JOB TITLE

Proposed ground floor internal alterations, facade alterations, floor plan redesign and all associated works at 22 Redleaf Close

STATUS

Planning

DRAWING TITLE

Existing Elevations

CLIENT

Tom Motum

SCALE

1 : 100 at A3

DRAWN

AR

DATE

Mar 2021

CHECKED

KA

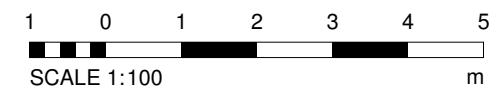

Copyright in the design and this drawing is the property of RESI. Reproduction in whole or in part is forbidden without written sanction of RESI. This drawing must be read in conjunction with all other relevant documentation and drawings.

RESI accepts no liability for any expense, loss or damage of whatsoever nature and however arising from any variation which has not been referred to them and their approval obtained.

Print out to actual scale. For planning purposes only. All dimensions to be cross checked on site prior to construction and ordering of products. Any discrepancies to be reported to RESI immediately.

NOTES

Revision

Rev	Notes	Date
A	Planning Issue	19/03/2021

KEY

- Proposed walls
- ▨ Existing walls
- Existing removed
- Boundary line
- - - Level line
- - - Proposed drainage
- - - 1.5m Head height
- - - 1.8m Head height

JOB TITLE

Proposed ground floor internal alterations, facade alterations, floor plan redesign and all associated works at 22 Redleaf Close

STATUS

Planning

DRAWING TITLE

Existing Section

CLIENT

Tom Motum

SCALE

1 : 100 at A3

DRAWN

AR

DATE

Mar 2021

CHECKED

KA

DRAWING NO. 71520 - 1300 A

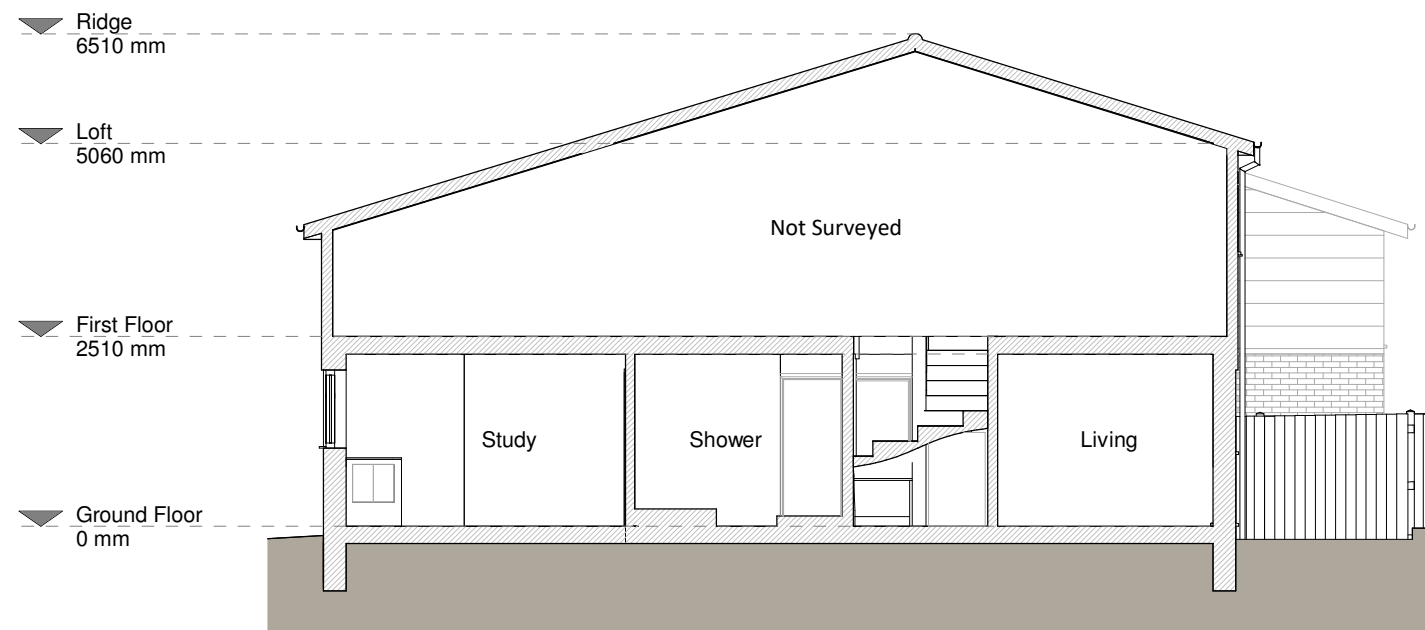

Section A - A

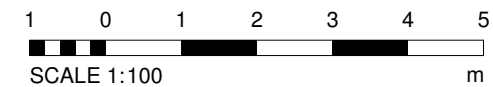

NOTES



Revision

Rev	Notes	Date
A	Planning Issue	19/03/2021

KEY

- Proposed walls
- Boundary line
- Existing walls
- Proposed beam
- Existing removed
- Proposed drainage
- 1.8m Head height
- Proposed rooflight
- 1.5m Head height

JOB TITLE

Proposed ground floor internal alterations, facade alterations, floor plan redesign and all associated works at 22 Redleaf Close

STATUS

Planning

DRAWING TITLE

Proposed Floor and Roof Plans

CLIENT

Tom Motum

SCALE

1 : 100 at A3

DRAWN

KE

DATE

Mar 2021

CHECKED

JC

DRAWING NO. 71520 - 3100 A

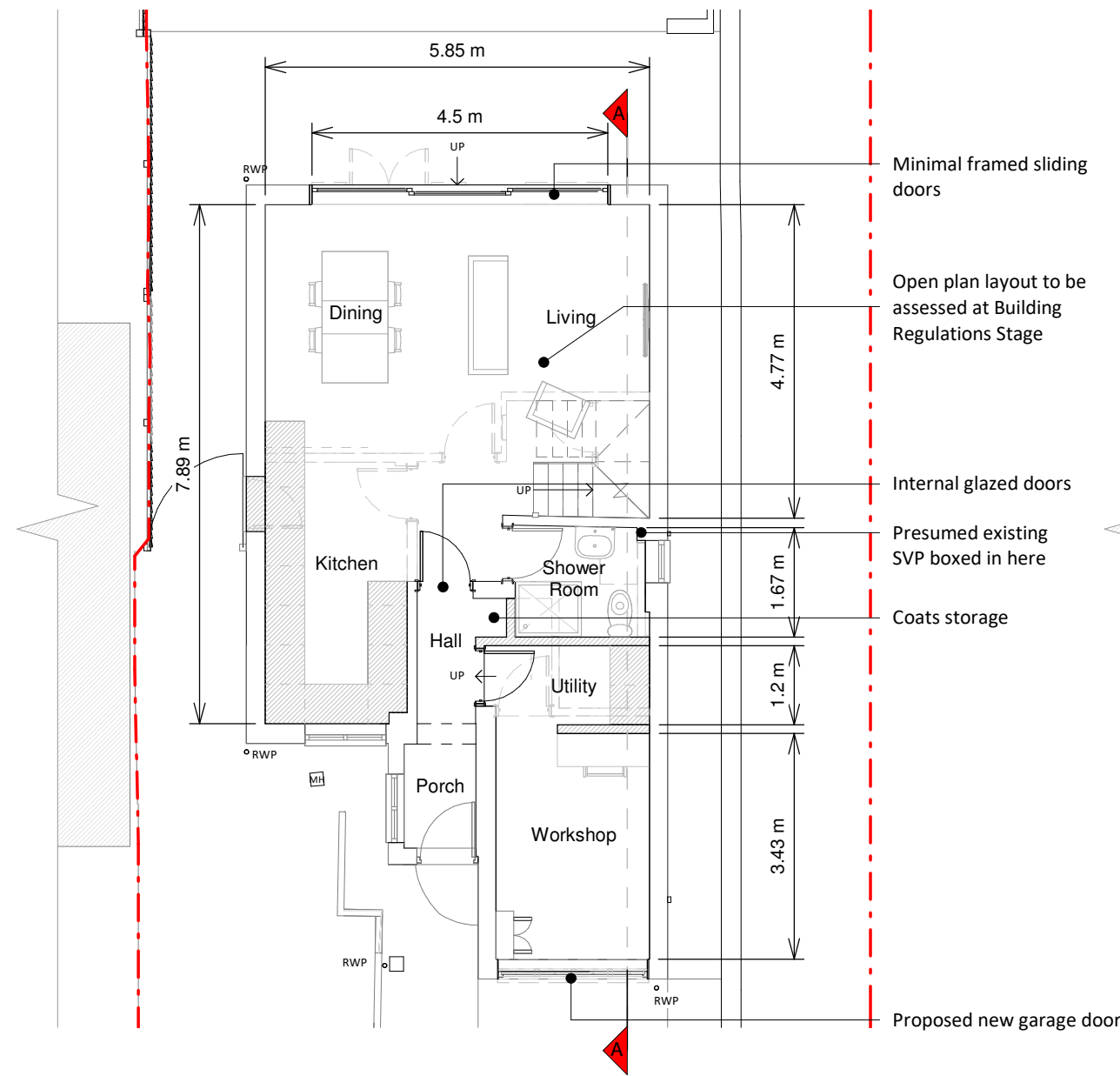

Ground Floor Plan

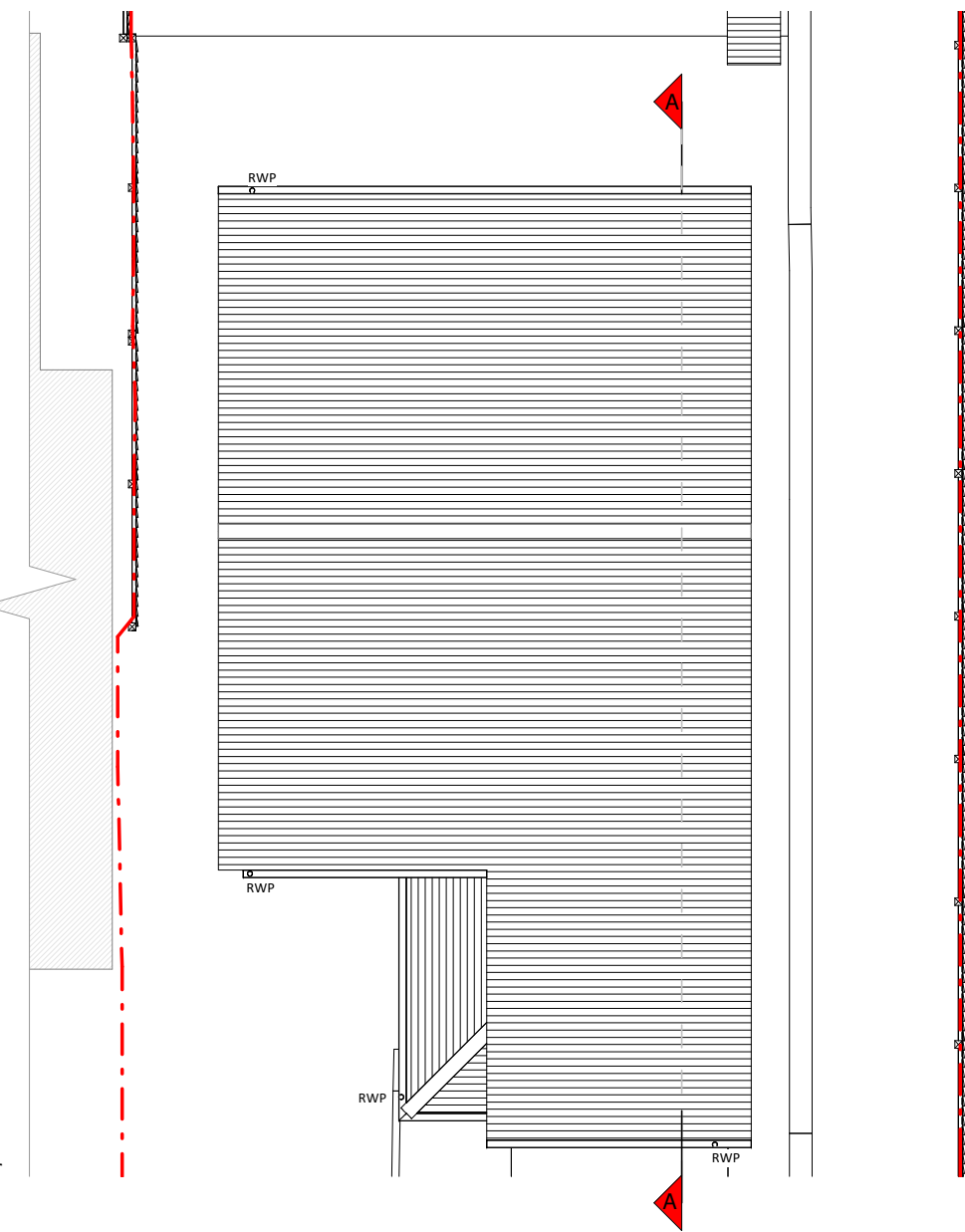

Roof Plan

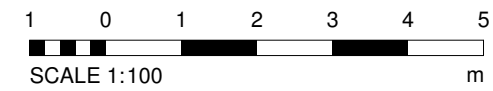

Copyright in the design and this drawing is the property of RESI. Reproduction in whole or in part is forbidden without written sanction of RESI. This drawing must be read in conjunction with all other relevant documentation and drawings.

RESI accepts no liability for any expense, loss or damage of whatsoever nature and however arising from any variation which has not been referred to them and their approval obtained.

Print out to actual scale. For planning purposes only. All dimensions to be cross checked on site prior to construction and ordering of products. Any discrepancies to be reported to RESI immediately.

NOTES

Proposed Materials:

Windows - White uPVC glazed windows to match the existing

Doors - Aluminium framed glazed rear, timber framed glazed entrance door and aluminium garage door

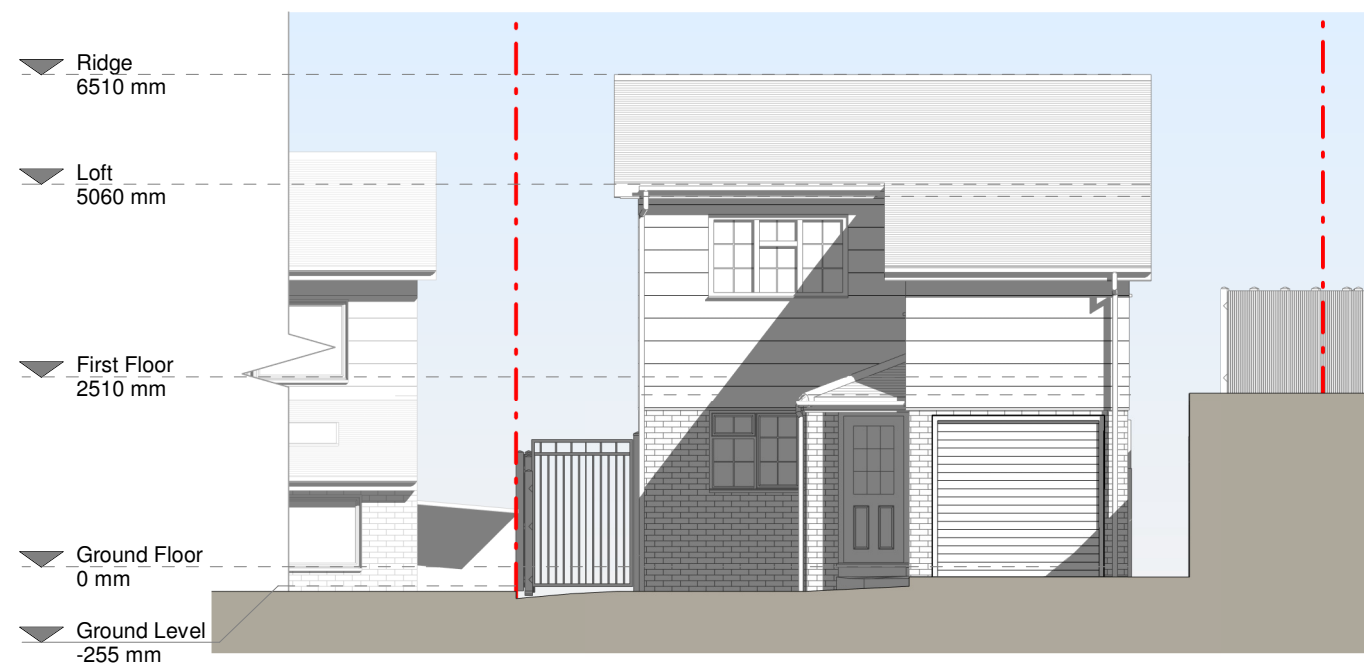

Front Elevation

Revision

Rev	Notes	Date
A	Planning Issue	19/03/2021

KEY

- Boundary line
- Level line
- [] Existing removed
- [] Neighbouring context

JOB TITLE

Proposed ground floor internal alterations, facade alterations, floor plan redesign and all associated works at 22 Redleaf Close

STATUS

Planning

DRAWING TITLE

Proposed Elevation

CLIENT

Tom Motum

SCALE

1 : 100 at A3

DRAWN

KE

DATE

Mar 2021

CHECKED

JC

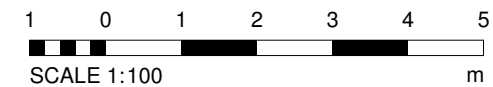

Copyright in the design and this drawing is the property of RESI. Reproduction in whole or in part is forbidden without written sanction of RESI. This drawing must be read in conjunction with all other relevant documentation and drawings.

RESI accepts no liability for any expense, loss or damage of whatsoever nature and however arising from any variation which has not been referred to them and their approval obtained.

Print out to actual scale. For planning purposes only. All dimensions to be cross checked on site prior to construction and ordering of products. Any discrepancies to be reported to RESI immediately.

NOTES

Proposed Materials:

Windows - White uPVC glazed windows to match the existing

Doors - Aluminium framed glazed rear, timber framed glazed entrance door and aluminium garage door



Rear Elevation

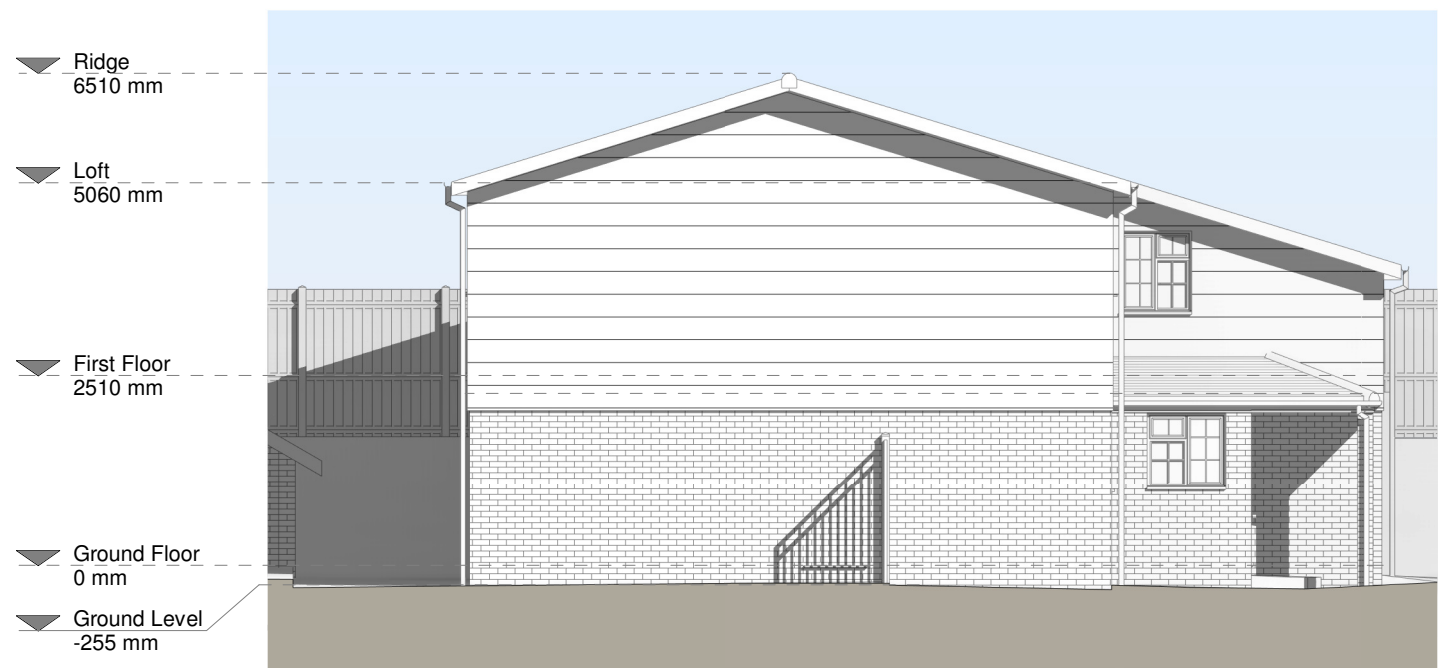

Left Side Elevation

Revision		
Rev	Notes	Date
A	Planning Issue	19/03/2021

KEY

--- Boundary line - - - Level line
 [] Existing removed [] Neighbouring context

JOB TITLE
Proposed ground floor internal alterations, facade alterations, floor plan redesign and all associated works at 22 Redleaf Close

STATUS
Planning

DRAWING TITLE
Proposed Elevations

CLIENT
Tom Motum

SCALE
1 : 100 at A3

DRAWN
KE

DATE
Mar 2021

CHECKED
JC

DRAWING NO. 71520 - 3201 A

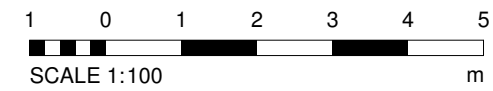

Copyright in the design and this drawing is the property of RESI. Reproduction in whole or in part is forbidden without written sanction of RESI. This drawing must be read in conjunction with all other relevant documentation and drawings.

RESI accepts no liability for any expense, loss or damage of whatsoever nature and however arising from any variation which has not been referred to them and their approval obtained.

Print out to actual scale. For planning purposes only. All dimensions to be cross checked on site prior to construction and ordering of products. Any discrepancies to be reported to RESI immediately.

NOTES

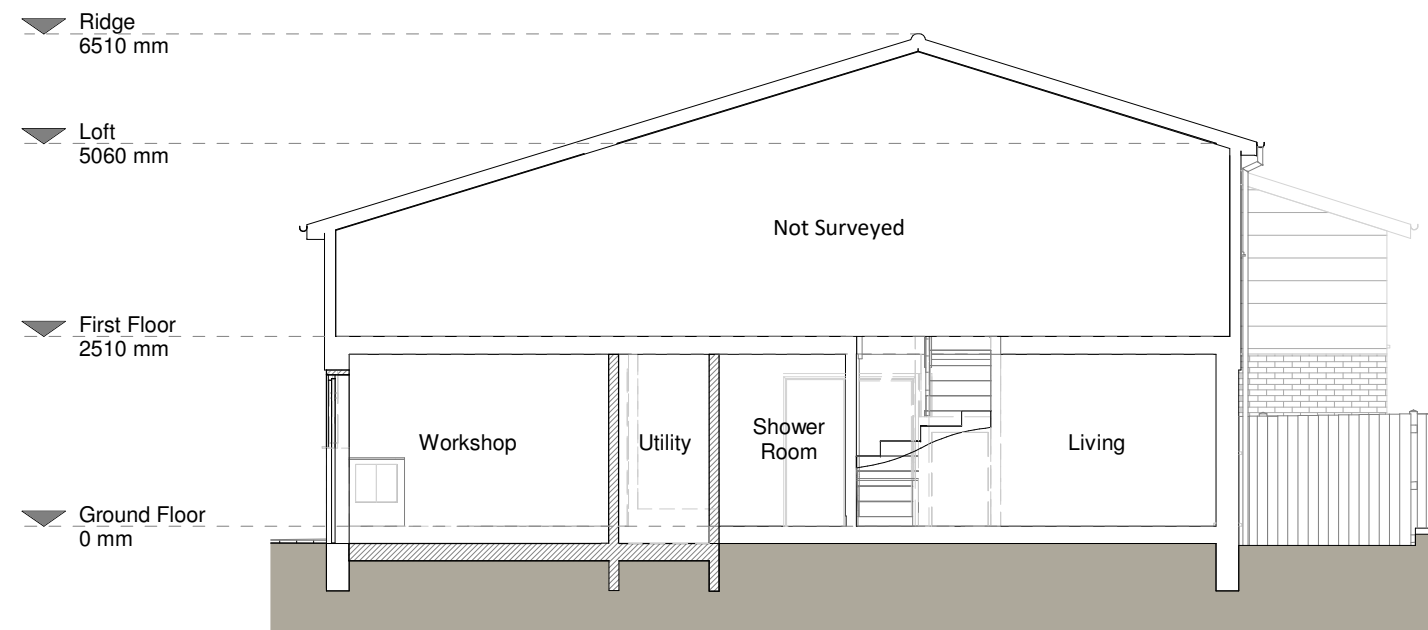

Section A - A

Revision

Rev	Notes	Date
A	Planning Issue	19/03/2021

KEY

- Proposed walls
- Boundary line
- Existing walls
- Level line
- Existing removed
- Proposed drainage
- 1.5m Head height
- 1.8m Head height

JOB TITLE

Proposed ground floor internal alterations, facade alterations, floor plan redesign and all associated works at 22 Redleaf Close

STATUS

Planning

DRAWING TITLE

Proposed Section

CLIENT

Tom Motum

SCALE

1 : 100 at A3

DRAWN

KE

DATE

Mar 2021

CHECKED

JC

