

Elevation 1

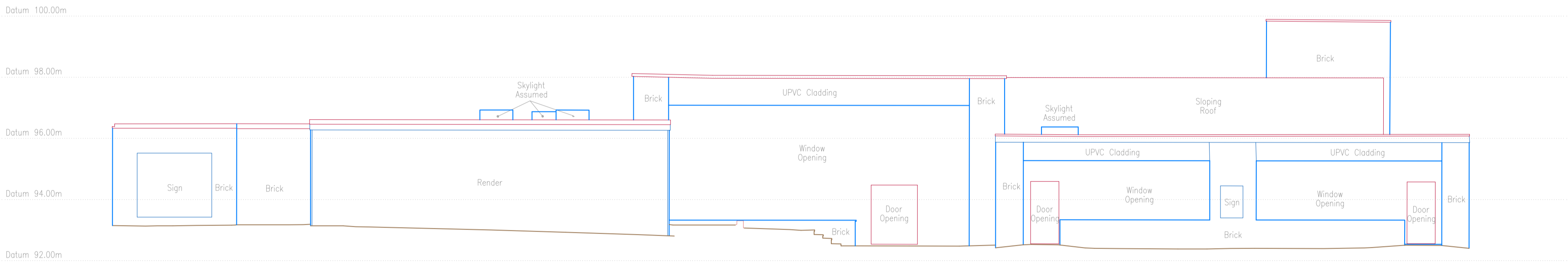

Elevation 2

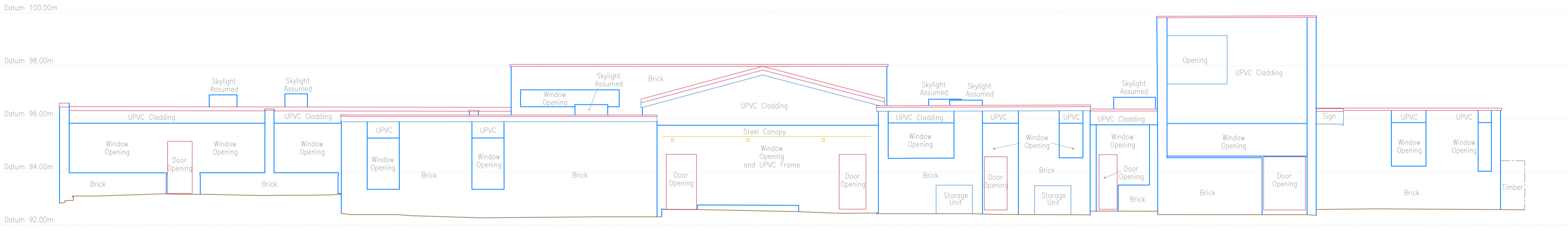

Elevation 3

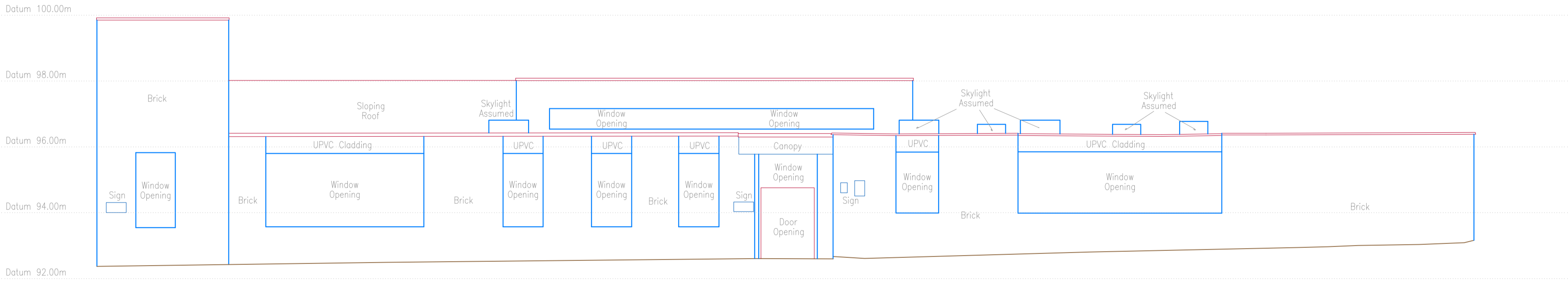

Elevation 4

© Spatial Dimensions Ltd

The accuracy of this survey is dependent on accuracy level 4 of the Ordnance Survey of Great Britain, Buildings & Sites and is subject to the accuracy of the data provided. Any liability shall only be undertaken using a data ready and produced using the information.

It is the responsibility of the client to ensure that the information is used for the purpose for which it was intended and that the client is aware of the limitations of the data. The client is advised to ensure that the information is used for the purpose for which it was intended and that the client is aware of the limitations of the data. The client is advised to ensure that the information is used for the purpose for which it was intended and that the client is aware of the limitations of the data.

All ground features that were visible at the time of the survey have been marked. However, there may have been items obscured. The client and the client's agent must ensure that the information is used for the purpose for which it was intended and that the client is aware of the limitations of the data.

Revised drawings are not necessarily legal documents.

All data remains the property of Spatial Dimensions Ltd and any discrepancies between the survey and any other information should be reported to Spatial Dimensions Ltd.

Abbreviations

A	Alarm Box	L	Light
AB	Air Brick	SWP	Shaping Tied Roof
ACU	Air Conditioning Unit	STR	Shaping Tied Roof
BC	Brick	TB	Timber
CD	Column	V	Vent
GM	Gas Meter	VP	Water Pipe
HR	Handrail	WP	Water Pipe
JB	Junction Box		

Survey Datum

The survey is based on Ordnance Survey datum (Newlyn).

Notes

Location Plan

Scale Bar

0 1 2 3 4 5

Scale in Metres 1:100 @ A0

**Spatial Dimensions**

Because Measurement Matters

17 Wealden Place, Daulbourn Vale Road, Sevenoaks, Kent, TN13 3QG  
T: 01732 755492 E: info@spatial-dimensions.com  
www.spatial-dimensions.com

Client:

Amherst School

Drawing Title:

Elevations

Project:

Amherst Primary School, Witches Lane  
Riverhead, Kent, TN13 2AX

Drawn by S.L. | Checked: D.B. | Status: FINAL | Rev:

Date: 11/05/20 | SD Ref No20099\_03 | Sheet: 01 of 01

Accclaim CPD THE SURVEYING SOCIETY