

PAVILION CLASSROOM SIDE
EAST ELEVATION
SCALE 1:200@A3

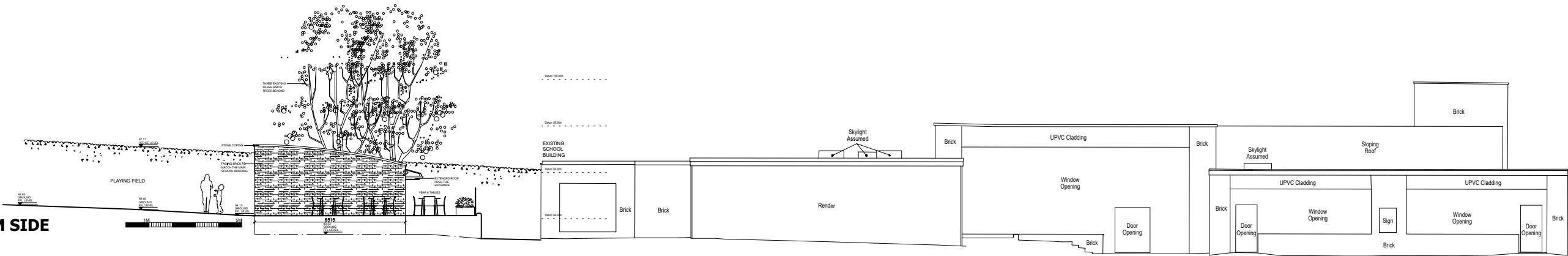

PAVILION CLASSROOM SIDE
EAST ELEVATION
SCALE 1:100@A3

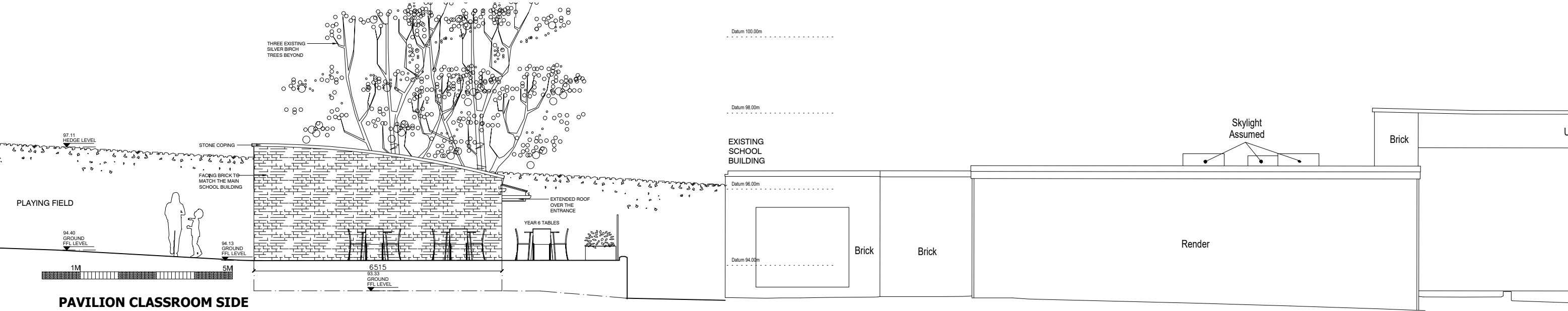

PAVILION CLASSROOM SIDE
EAST ELEVATION
SCALE 1:50@A3

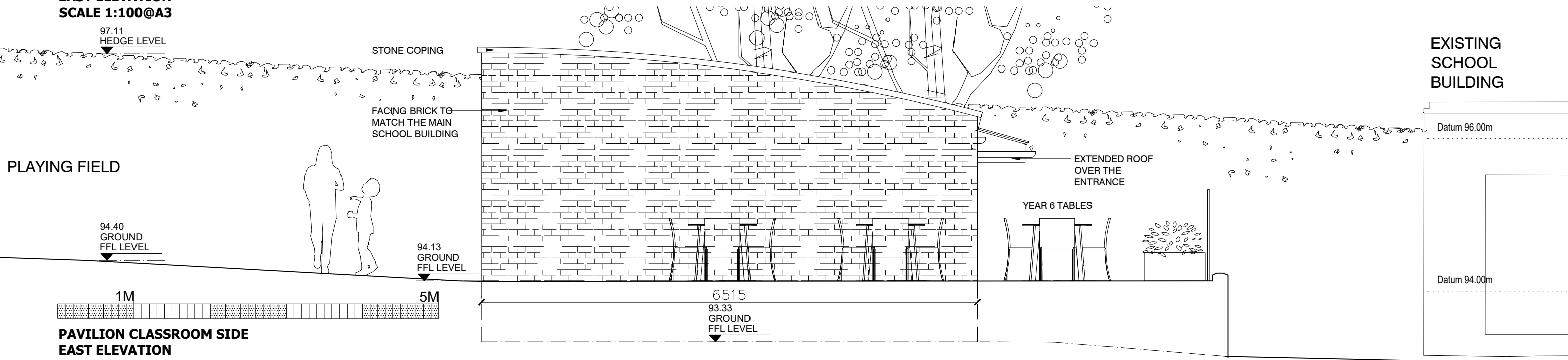

<p>Client: AMHERST SCHOOL</p> <p>Project: NEW PAVILION CLASSROOM</p> <p>Address: WITCHES LANE, SEVENOAKS, KENT, TN13 2AX</p>	<p>Drawing Title: PROPOSED SIDE EAST ELEVATION</p> <p>Drawing Number: 202</p> <p>Revision: A Revision Date: 18.02.2021</p> <p>Rev. Description: Added detail</p>	<p>HEALTH & SAFETY</p> <p>1- ASBESTOS SURVEY TO BE CARRIED OUT BY A SPECIALIST ORGANISED BY THE CONTRACTOR PRIOR TO START OF WORKS ON SITE. COST OF REMOVAL OF ANY ASBESTOS FOUND IS BY THE CLIENT.</p> <p>2- TAKE PRECAUTION DURING WORKS TO SAFE GUARD SCHOOL CHILDREN, STAFF AND VISITORS</p> <p>3- ENSURE SITE IS SAFELY MANAGED TO PROTECT AGAINST FALLING FROM HEIGHT</p> <p>4- CONTRACTOR MAY NOT START WORK ON SITE UNTIL HE HAS RECEIVED THE PRE-CONSTRUCTION INFORMATION FROM THE CDM PRINCIPAL DESIGNER</p>	<p>DO NOT SCALE FROM THIS DRAWING; DIMENSIONS ARE IN MM; ALL DIMENSIONS TO BE VERIFIED ON SITE BEFORE MATERIALS ARE ORDERED OR CONSTRUCTION COMMENCES. THIS DRAWING MUST BE READ IN CONJUNCTION WITH ALL RELEVANT ENGINEERS AND SPECIALIST MANUFACTURERS DRAWINGS AND DETAILS. ANY DIFFERENCES ARISING BETWEEN THESE DOCUMENTS AND SITE CONDITIONS ARE TO BE REFERRED TO ARCHITECT AND ENGINEER. THE CONTRACTOR MUST CHECK ALL DIMENSIONS BEFORE COMMENCING WORK AND REPORT ANY DISCREPANCIES TO THE ARCHITECT AND ENGINEER. CLIENT TO CHECK ALL DRAWINGS, DOCUMENTS AND SCHEDULES TO ENSURE THE INTERPRETATION OF THEIR IDEALS ARE CORRECT. SURVEY DRAWINGS WERE CARRIED OUT BY OTHERS AND THE ACCURACY THEREOF IS NOT THE RESPONSIBILITY OF THE ARCHITECT.</p>
<p>Project Number: 943</p> <p>Scale: VARY @ A3</p> <p>Drawing Date: 08.01.2021</p> <p>Status: KCC PLANNING</p>	<p>ALL WORKS TO BE CARRIED OUT IN ACCORDANCE WITH BRITISH STANDARDS, CODES OF PRACTICE, BUILDING REGULATIONS, HEALTH & SAFETY REQUIREMENTS AND MANUFACTURERS RECOMMENDATIONS</p>	<p>15 CHIPSTEAD PARK, CHIPSTEAD, TN13 2SL</p> <p>0786 69 62268</p> <p>carmen@ca-architects.co.uk</p>	