

PAVILION CLASSROOM SIDE
WEST ELEVATION
SCALE 1:200@A3

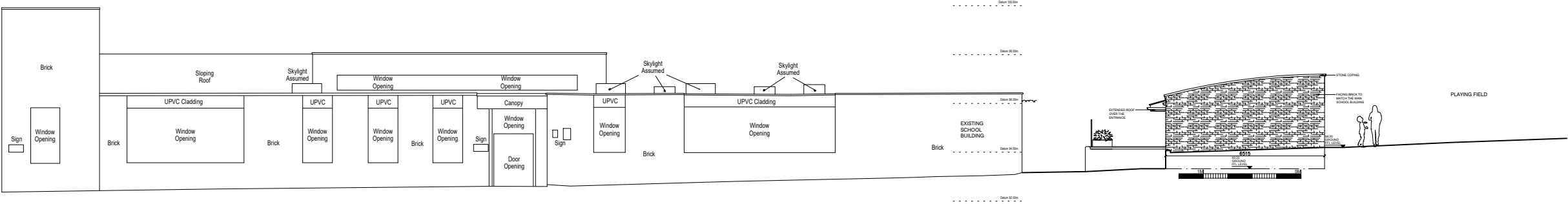

PAVILION CLASSROOM SIDE
WEST ELEVATION
SCALE 1:100@A3

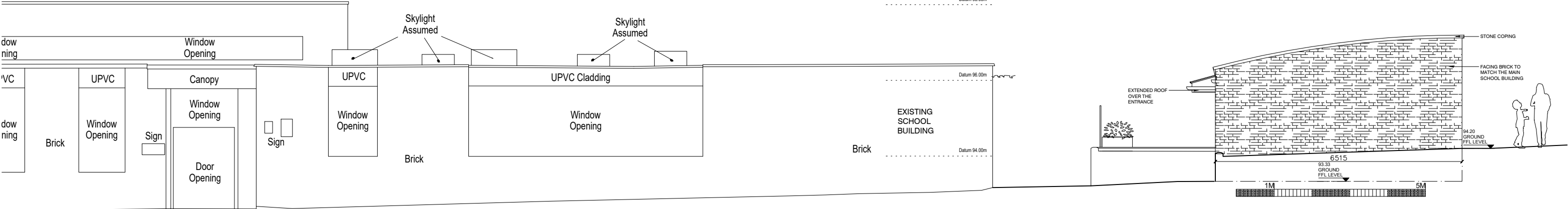

PAVILION CLASSROOM SIDE
WEST ELEVATION
SCALE 1:50@A3

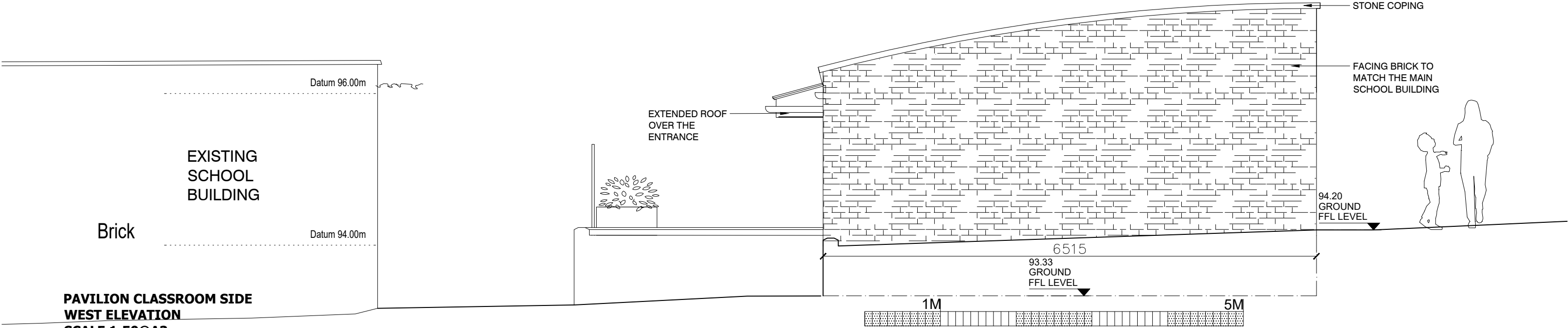

<p>Client: AMHERST SCHOOL Project: NEW PAVILION CLASSROOM Address: WITCHES LANE, SEVENOAKS, KENT, TN13 2AX</p> <p>Project Number: 943 Scale: VARY @ A3 Drawing Date: 08.01.2021 Status: KCC PLANNING</p>	<p>Drawing Title: PROPOSED SIDE WEST ELEVATION Drawing Number: 204 Revision: A Revision Date: 18.02.2021 Rev. Description: Added detail</p> <p>ALL WORKS TO BE CARRIED OUT IN ACCORDANCE WITH BRITISH STANDARDS, CODES OF PRACTICE, BUILDING REGULATIONS, HEALTH & SAFETY REQUIREMENTS AND MANUFACTURERS RECOMMENDATIONS</p>	<p>CARMEN AUSTIN ARCHITECTURE</p> <p>15 CHIPSTEAD PARK, CHIPSTEAD, TN13 2SL 0786 69 62268 carmen@ca-architects.co.uk</p>	<p>HEALTH & SAFETY 1- ASBESTOS SURVEY TO BE CARRIED OUT BY A SPECIALIST ORGANISED BY THE CONTRACTOR PRIOR TO START OF WORKS ON SITE. COST OF REMOVAL OF ANY ASBESTOS FOUND IS BY THE CLIENT. 2- TAKE PRECAUTION DURING WORKS TO SAFE GUARD SCHOOL CHILDREN, STAFF AND VISITORS 3- ENSURE SITE IS SAFELY MANAGED TO PROTECT AGAINST FALLING FROM HEIGHT 4- CONTRACTOR MAY NOT START WORK ON SITE UNTIL HE HAS RECEIVED THE PRE-CONSTRUCTION INFORMATION FROM THE CDM PRINCIPAL DESIGNER</p>	<p>DO NOT SCALE FROM THIS DRAWING; DIMENSIONS ARE IN MM; ALL DIMENSIONS TO BE VERIFIED ON SITE BEFORE MATERIALS ARE ORDERED OR CONSTRUCTION COMMENCES. THIS DRAWING MUST BE READ IN CONJUNCTION WITH ALL RELEVANT ENGINEERS AND SPECIALIST MANUFACTURERS DRAWINGS AND DETAILS. ANY DIFFERENCES ARISING BETWEEN THESE DOCUMENTS AND SITE CONDITIONS ARE TO BE REFERRED TO ARCHITECT AND ENGINEER. THE CONTRACTOR MUST CHECK ALL DIMENSIONS BEFORE COMMENCING WORK AND REPORT ANY DISCREPANCIES TO THE ARCHITECT AND ENGINEER. CLIENT TO CHECK ALL DRAWINGS, DOCUMENTS AND SCHEDULES TO ENSURE THE INTERPRETATION OF THEIR IDEALS ARE CORRECT. SURVEY DRAWINGS WERE CARRIED OUT BY OTHERS AND THE ACCURACY THEREOF IS NOT THE RESPONSIBILITY OF THE ARCHITECT.</p>
---	---	---	---	--