

1 PLAN
Proposed Ground Floor Plan
SCALE 1: 100

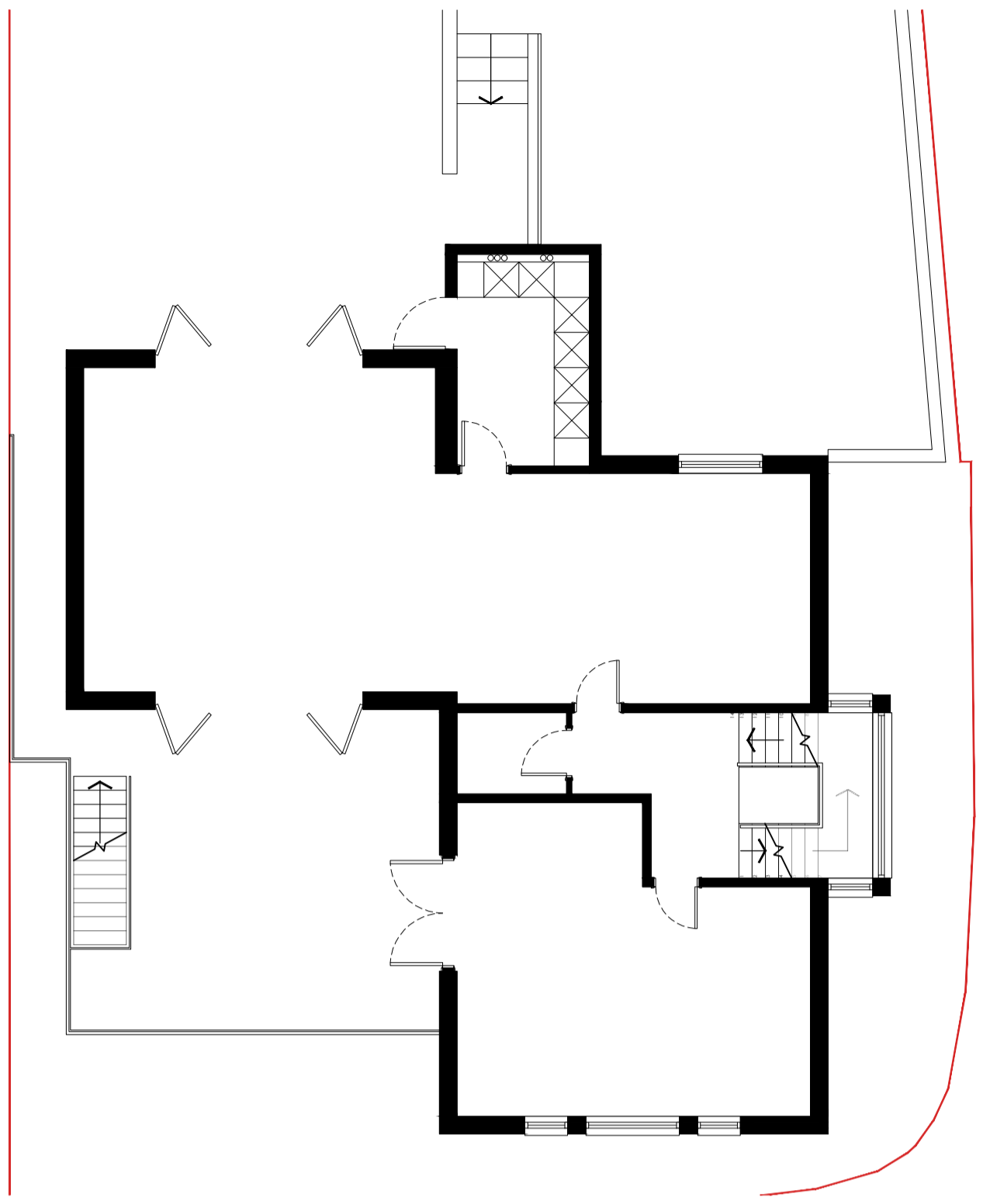

2 PLAN
Proposed First Floor Plan
SCALE 1: 100

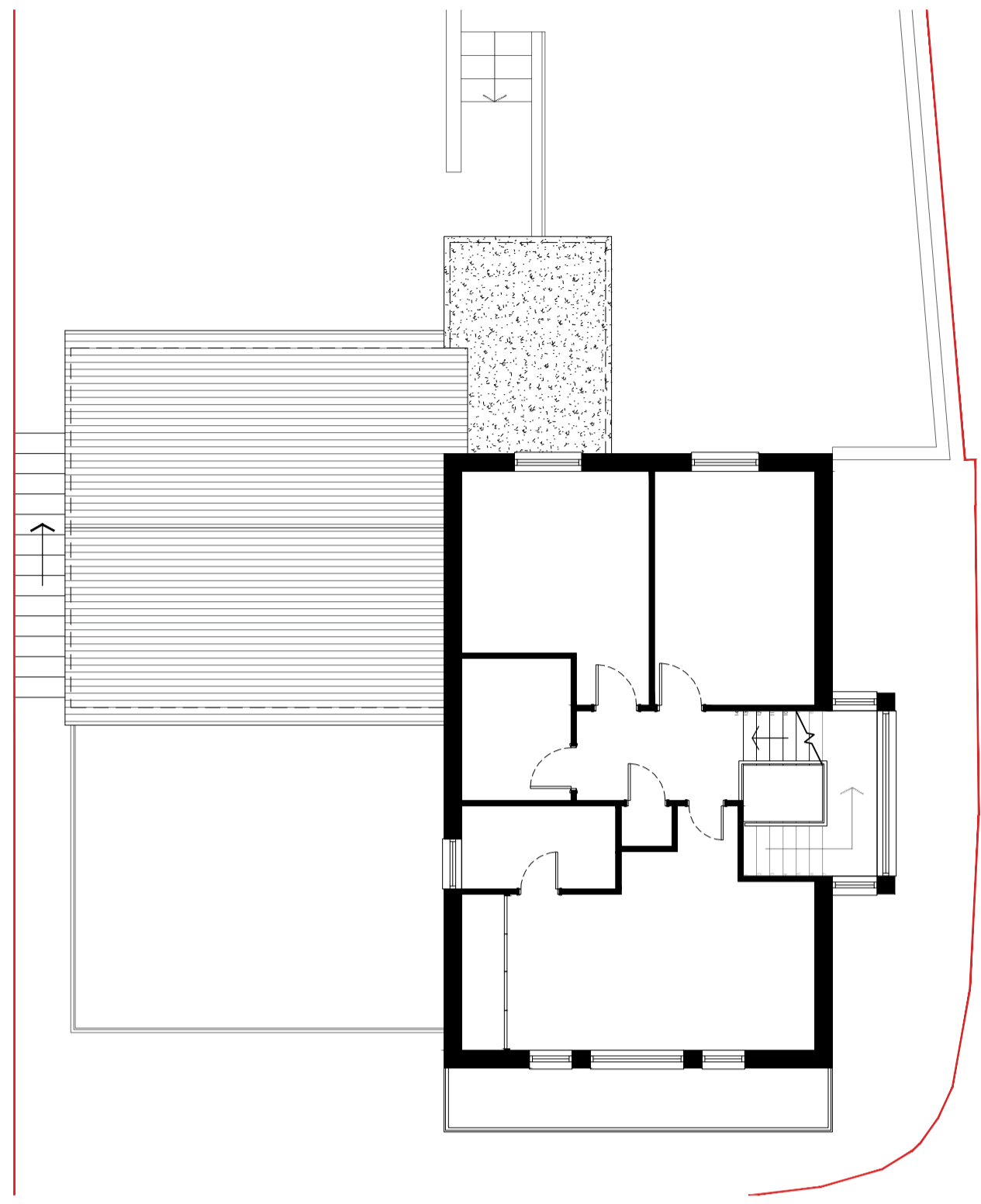

3 PLAN
Proposed Second Floor Plan
SCALE 1: 100

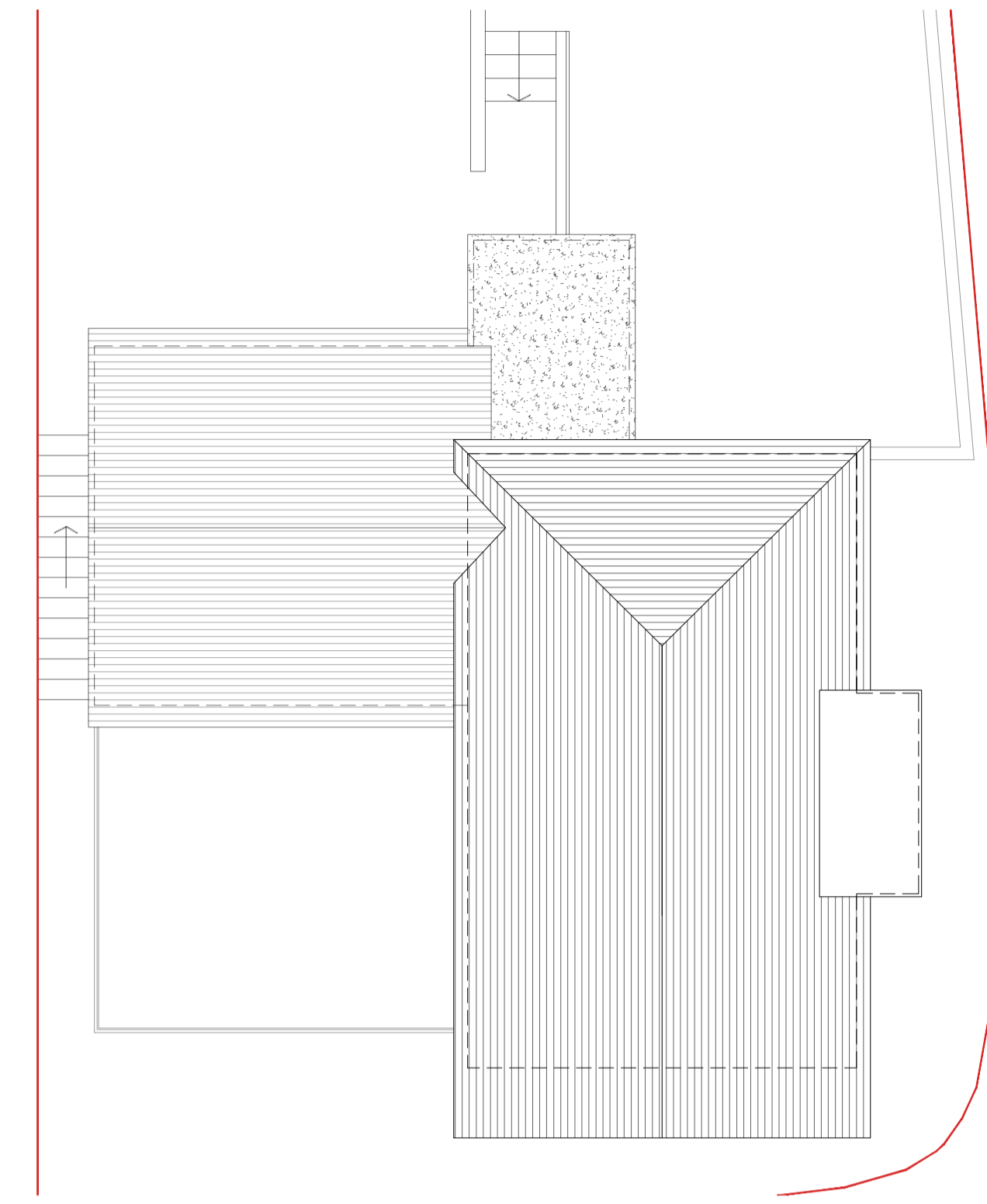

4 PLAN
Proposed Roof Plan
SCALE 1: 100

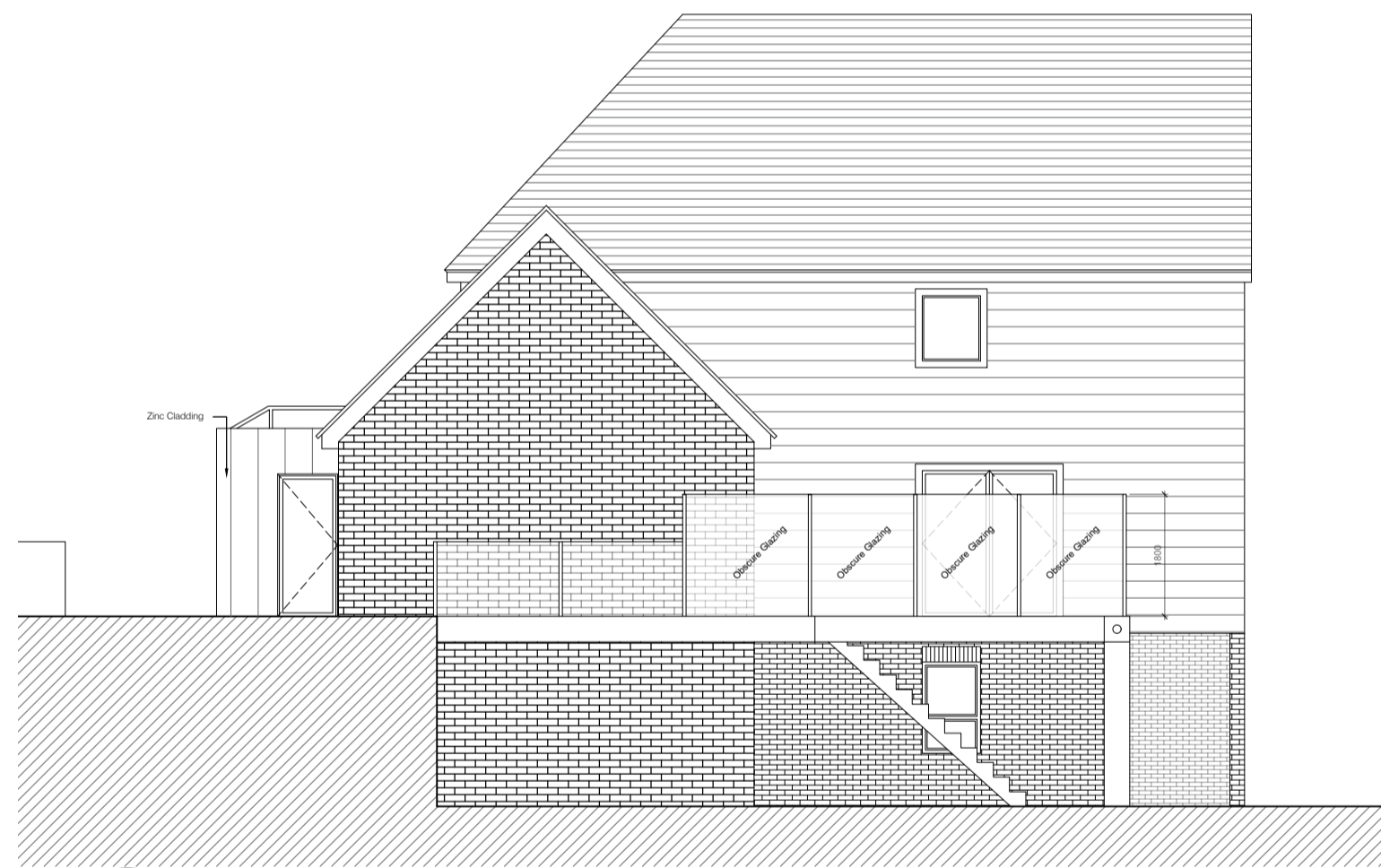

5 ELEVATION
West Elevation
SCALE 1: 100



6 ELEVATION
South Elevation
SCALE 1: 100



7 ELEVATION
East Elevation
SCALE 1: 100



8 ELEVATION
North Elevation
SCALE 1: 100

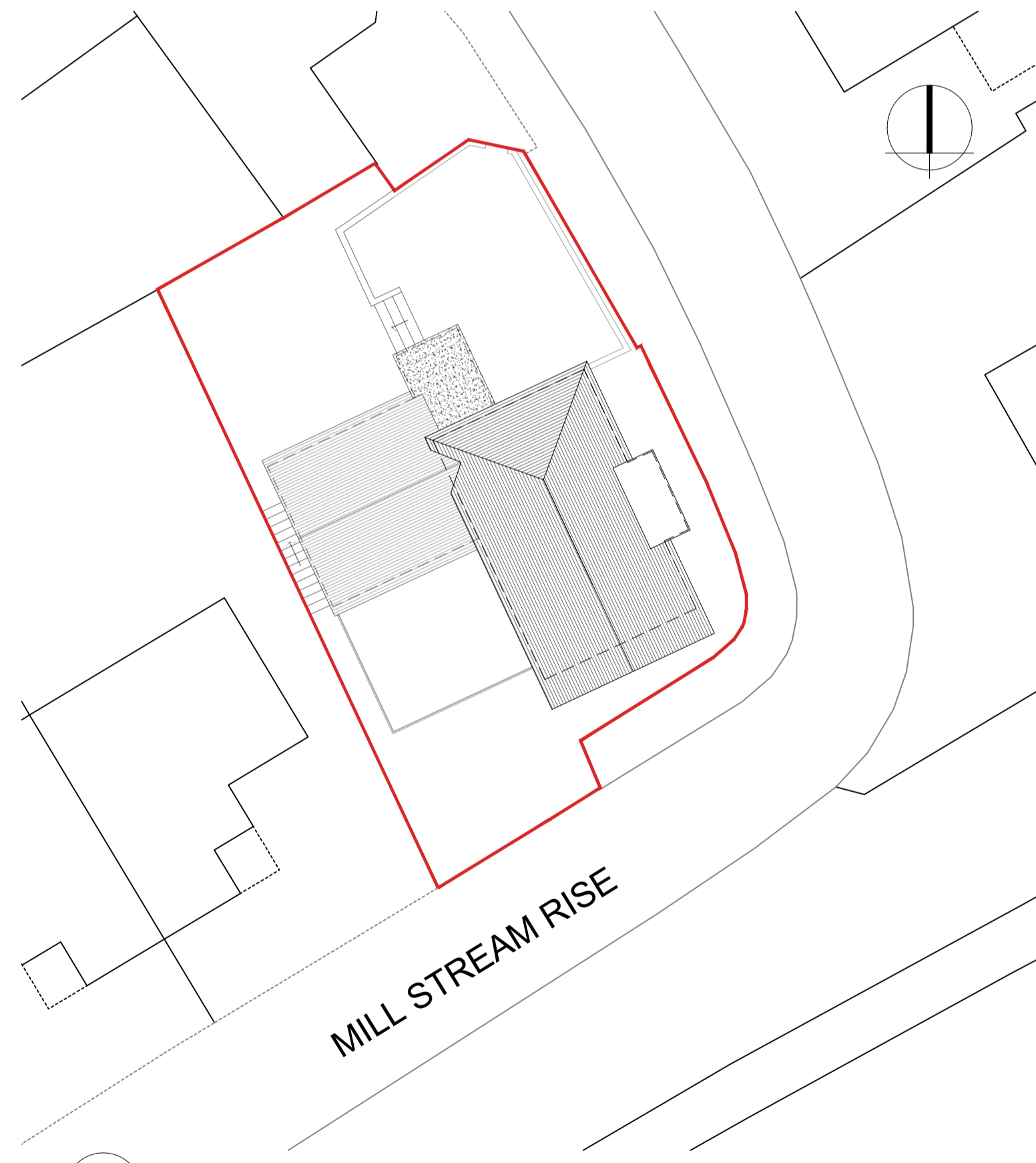

9 ELEVATION
Site Plan
SCALE 1: 200

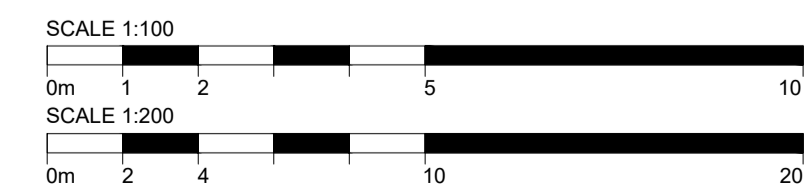

ARCHITECT
**COLEMAN
ANDERSON
ARCHITECTS**

T +44 (0) 1892 537124
E info@colemananderson.co.uk
4 Western Road - Royal Tunbridge Wells - TN4 0HG

- GENERAL NOTES
1. Do not scale drawing for construction purposes.
 2. All dimensions are in millimetres unless noted otherwise.
 3. All dimensions shall be verified on site before proceeding.
 4. The author shall be notified in writing of any discrepancies.
 5. This drawing is protected by copyright.

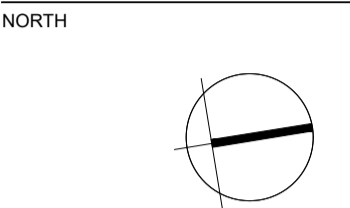

PURPOSE OF ISSUE
Planning Issue

Rev No	Description	Date

PROJECT NAME
5 Millstream Rise

DRAWING TITLE
Proposed Plans

CLIENT
Arnell

SCALE @ A1
1:100
DATE
FEB 2021

PROJECT NO.
2125
DRAWN BY
OH
CHECKED
SC

DRAWING NO.
0201
REVISION NO.