

EXISTING ELEVATIONS

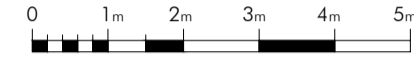

South-East Elevation - As Existing
Elevations Scale 1:100



North-West Elevation - As Existing

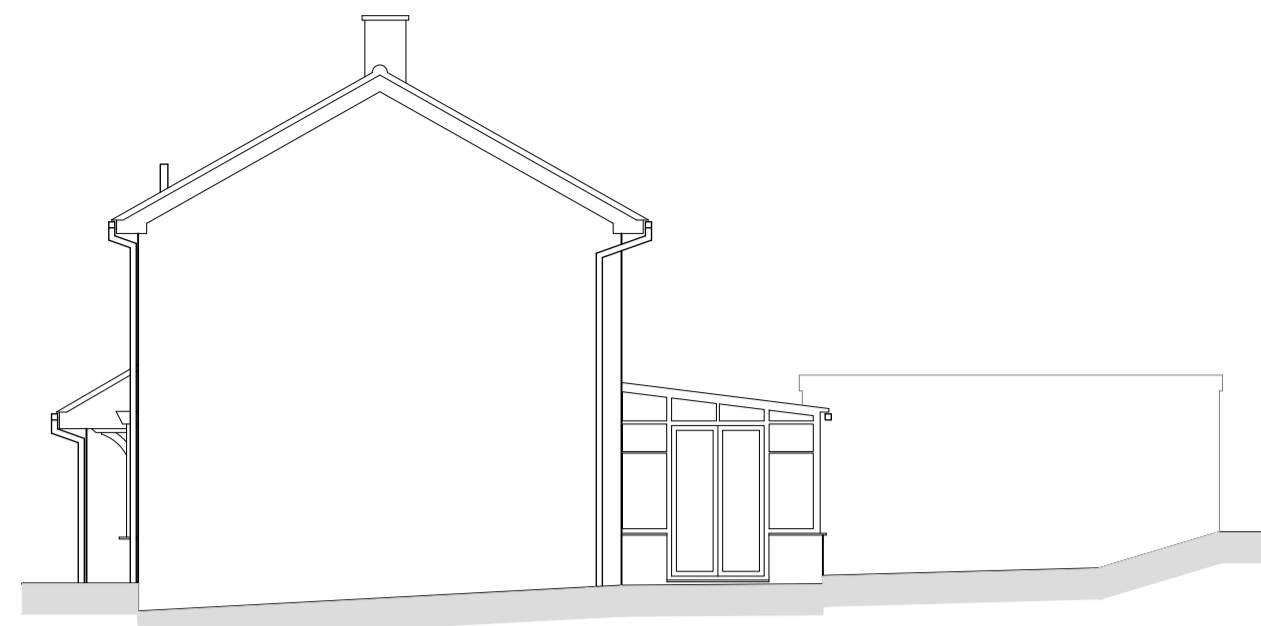

South-East Elevation - As Existing

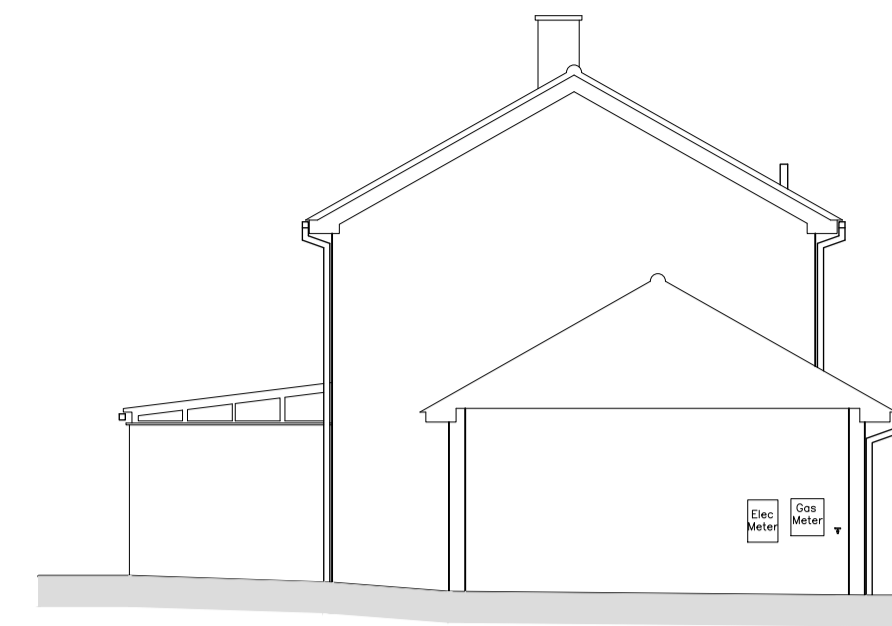

North-East Elevation - As Existing

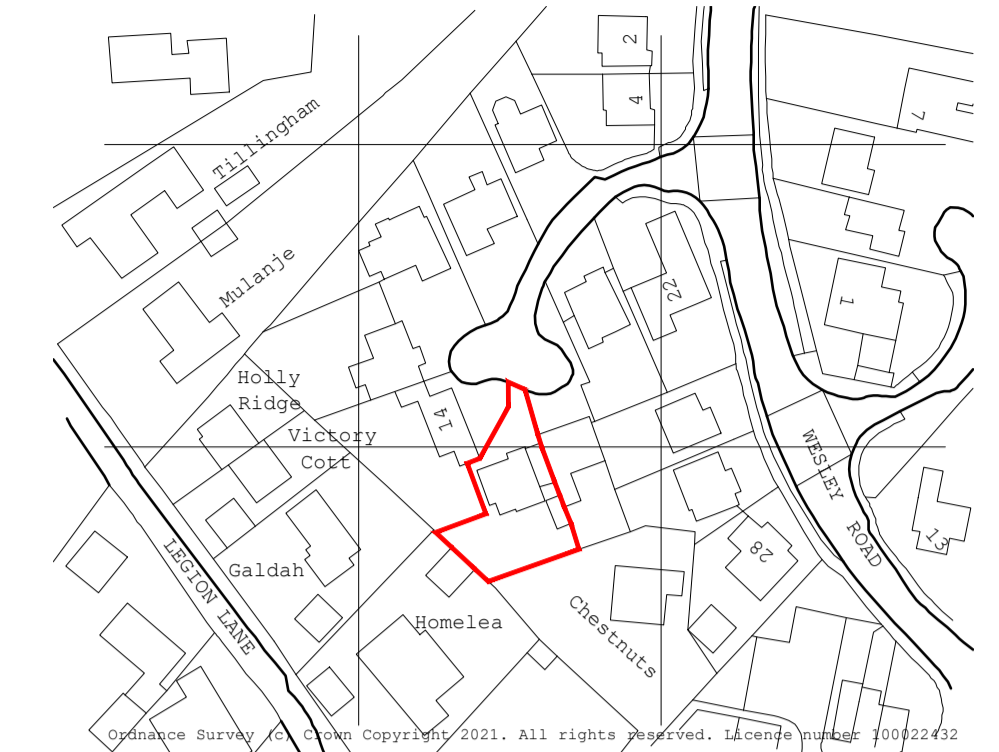

Location Plan
AS EXISTING
Scale 1:1250

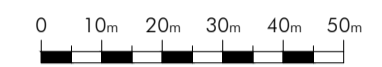

EXISTING FLOOR PLANS

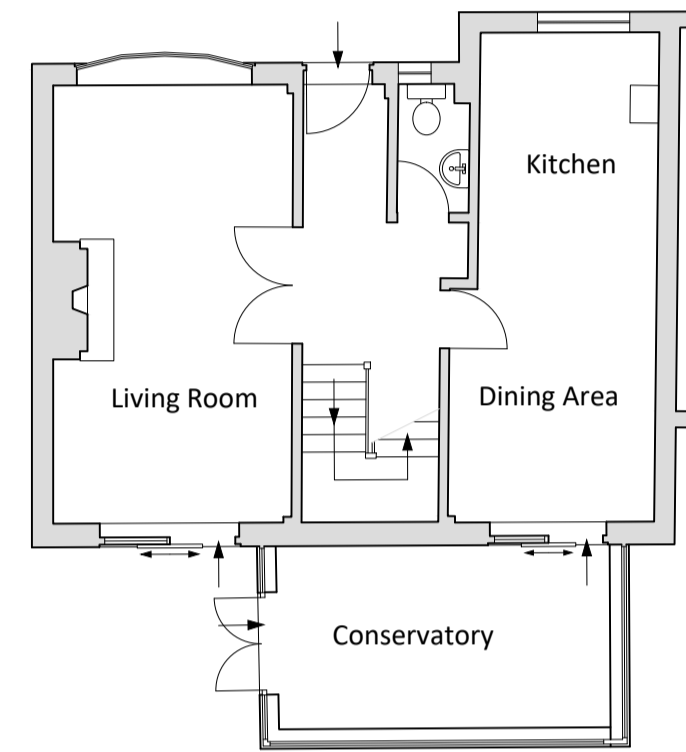

Ground Floor Plan

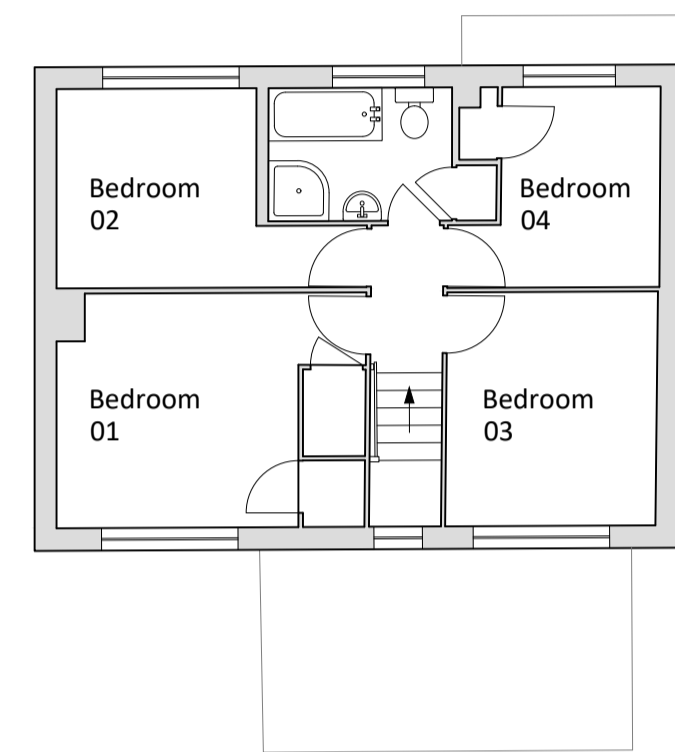

First Floor Plan

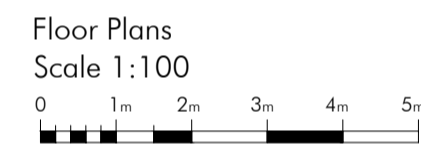

Floor Plans
Scale 1:100

PROPOSED FLOOR PLANS

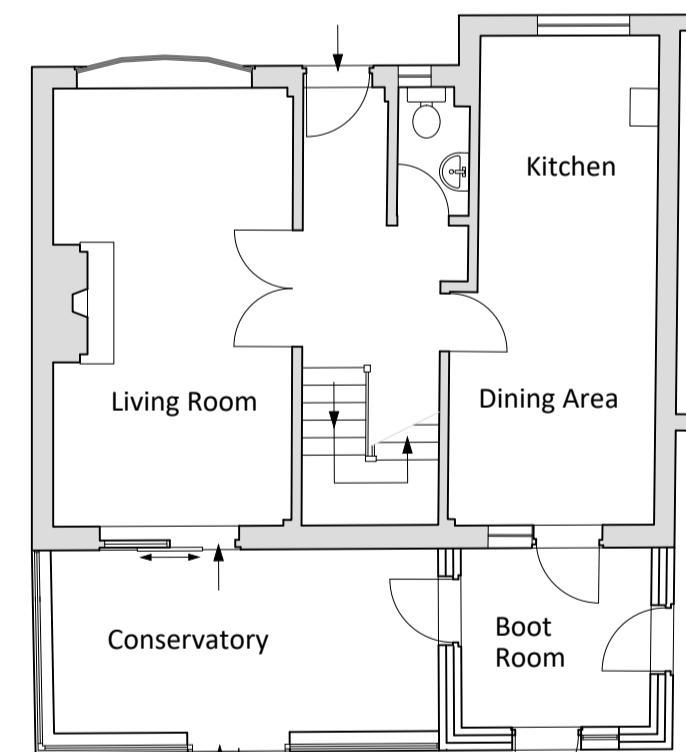

Ground Floor Plan

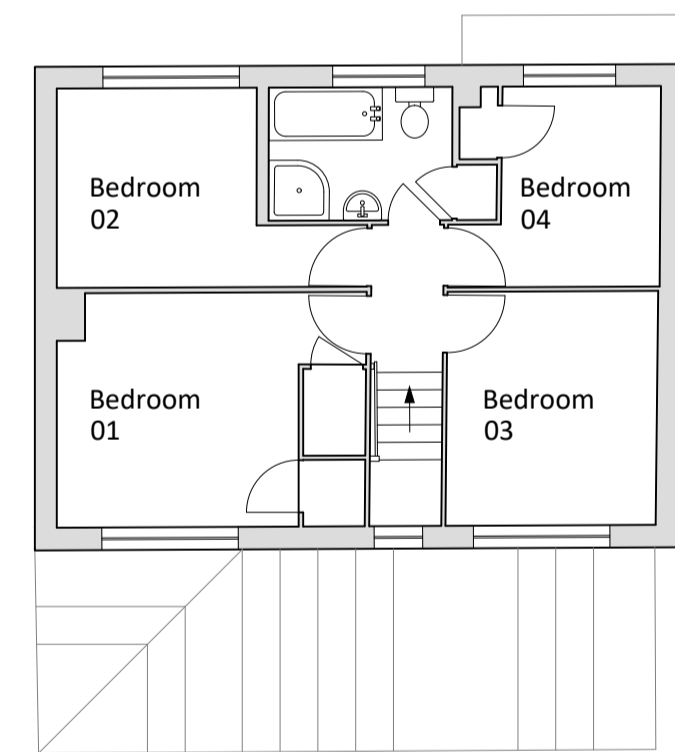

First Floor Plan

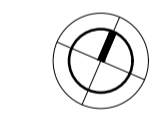
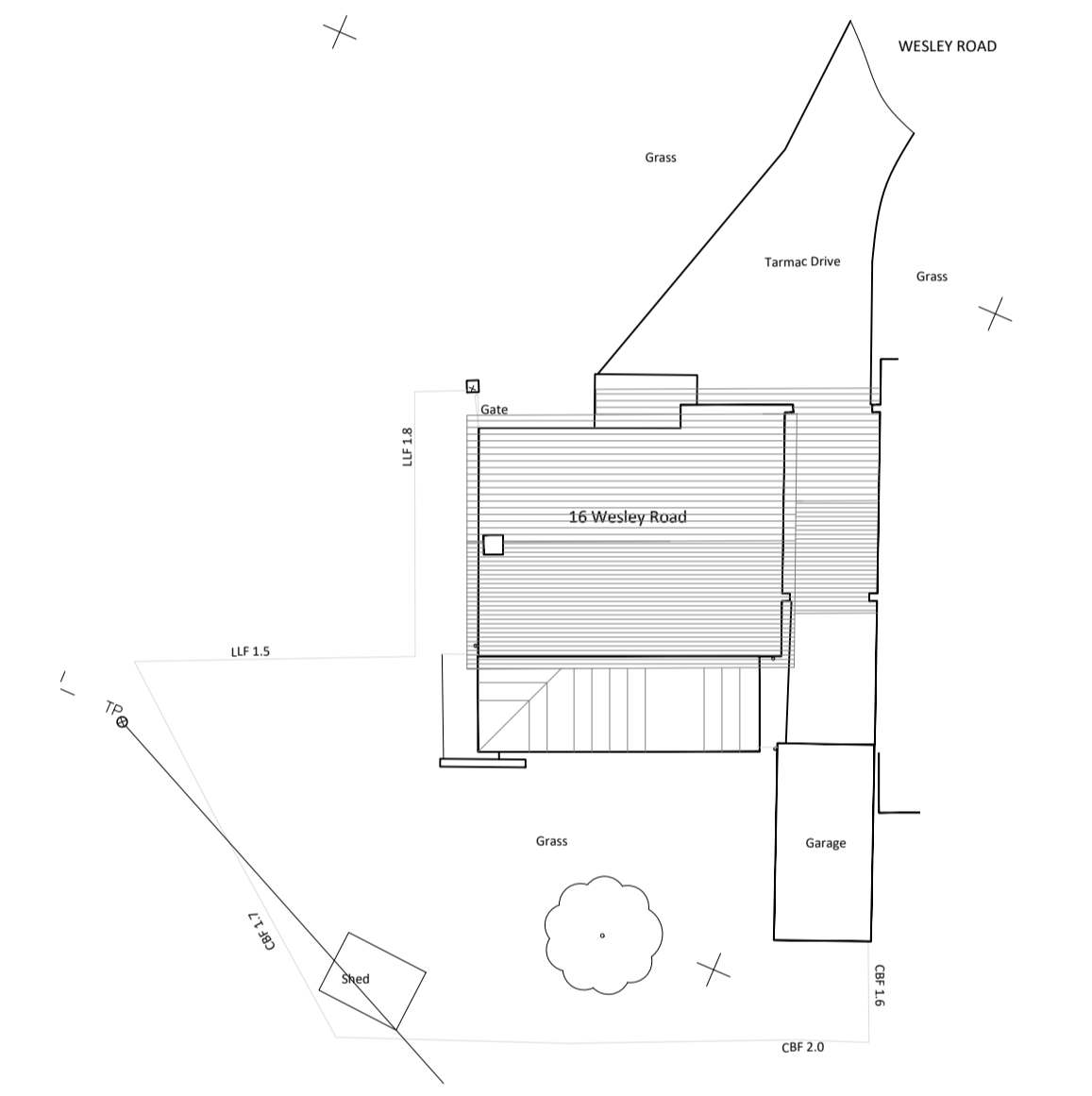

Site Plan As Proposed
Scale 1:200

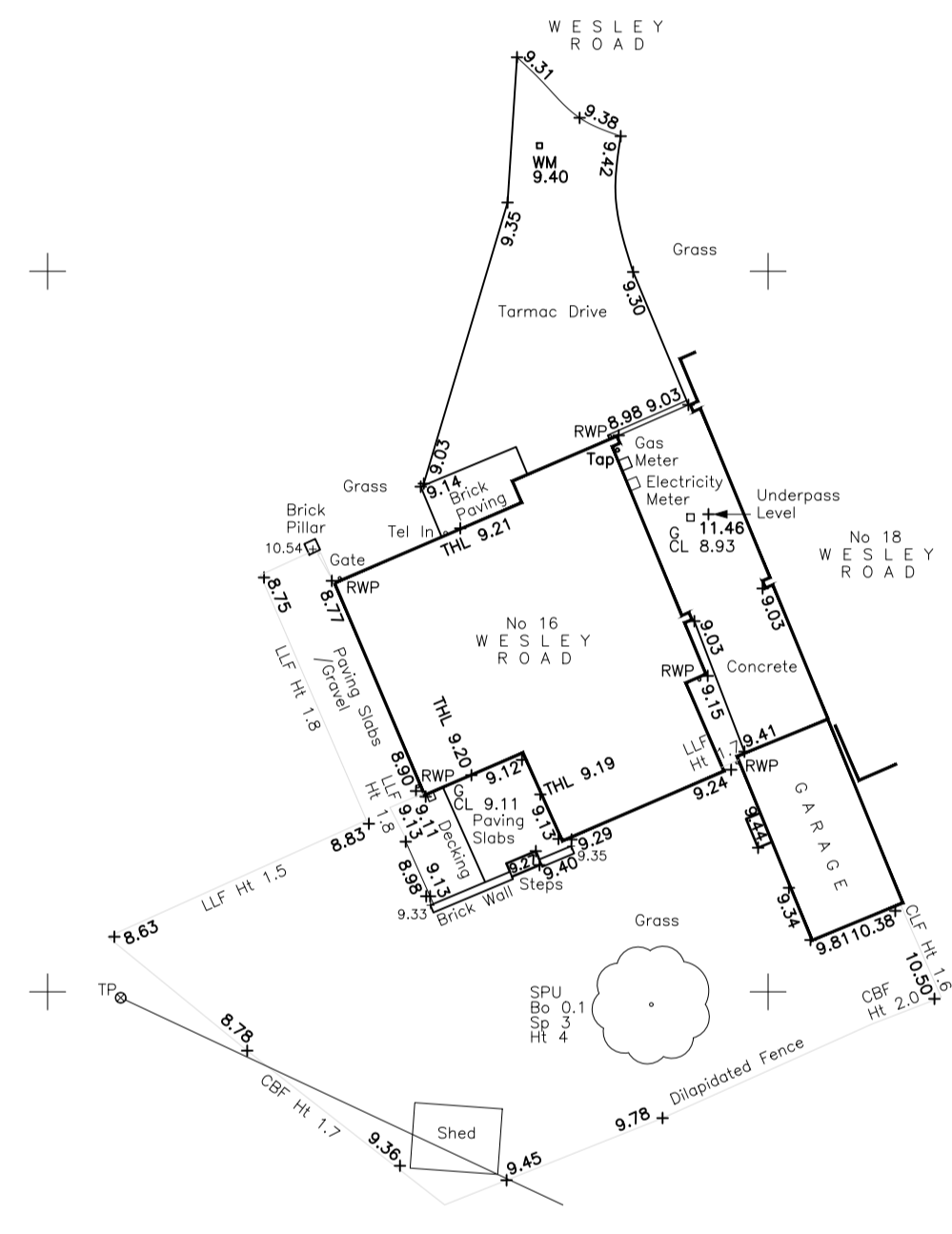

Site Plan As Existing
Scale 1:200

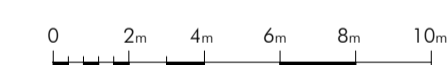

PROPOSED ELEVATIONS



South-East Elevation - Proposed
Elevations Scale 1:100

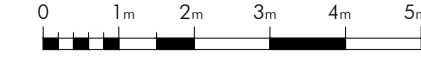

North-West Elevation - Proposed

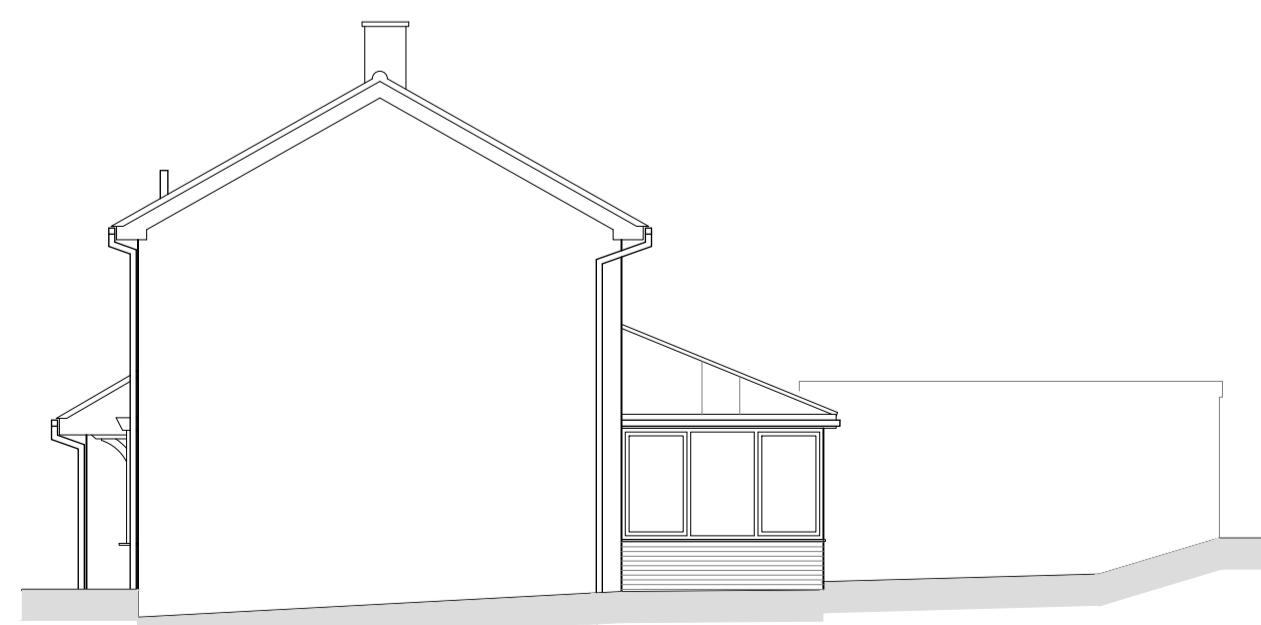

South-West Elevation - Proposed

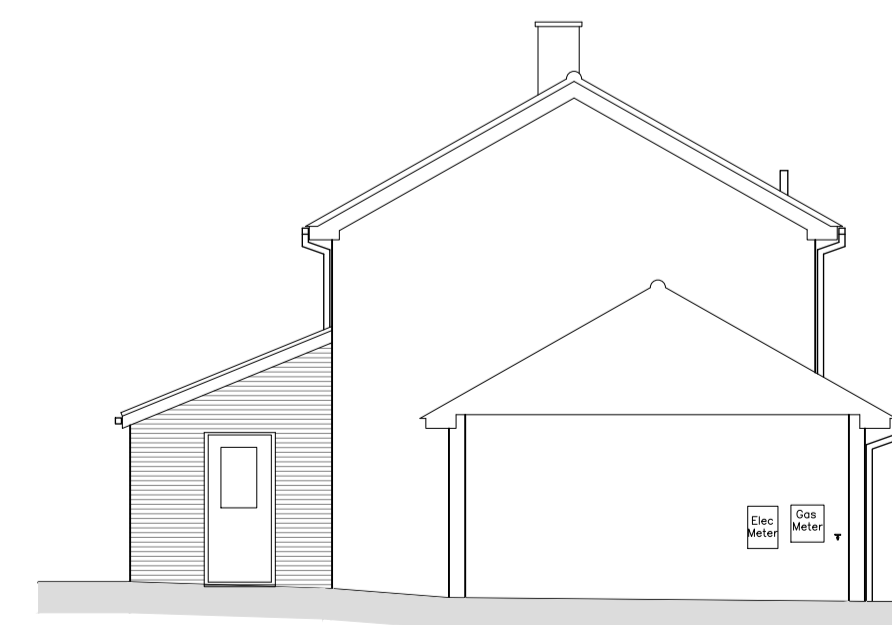

North-East Elevation - Proposed

NOTES FOR THE PROPOSED WORKS:
Brickwork - Buff to match main house
Roof (Main) - Glass/ Polycarbonate
Utech Roof- Gray
UpVC - White window/doors
Rwps - White to match existing & to be extended as required

No.	Description	Date
C	Notes added/ revised scheme	26.04.21
B	Door added to conservatory form boot room/	
	Door handed as requested	05.03.21
A	Amendments to the boot room	04.03.21

SC Architecture
Anchor House, School Lane
Chandlers Ford, Eastleigh
Hampshire SO53 4DY

T: 023 8026 9222
E: info@sc-architecture.co.uk
W: www.sc-architecture.co.uk

RIBA
Chartered Practice

Drawing Title:
Planning Drawings

Project Title:
16 Wesley Road
Kings Worthy

Drawing No.:
4278-P-01

Revision: C

Date: March 2021

Scale: As Shown

Drawn: MSS

Checked: -

This drawing is the copyright of the company and must not be reproduced or used without permission. Annotated dimensions are to be taken in preference to scaled dimensions and site dimensions must be checked before work is commenced