

Notes:
ALL DIMENSIONS TO BE CHECKED ON SITE
BY THE CONTRACTOR AND ANY
DISCREPANCIES TO BE NOTIFIED TO THE
ARCHITECT PRIOR TO WORKS COMMENCING.
DO NOT SCALE. IF IN DOUBT ASK.

THIS DRAWING REMAINS THE PROPERTY
OF E BLAIR ARCHITECT LTD & MAY NOT BE
REPRODUCED IN ANY FORM WITHOUT
WRITTEN CONSENT.



Front Elevation



Side Elevation



Rear Elevation

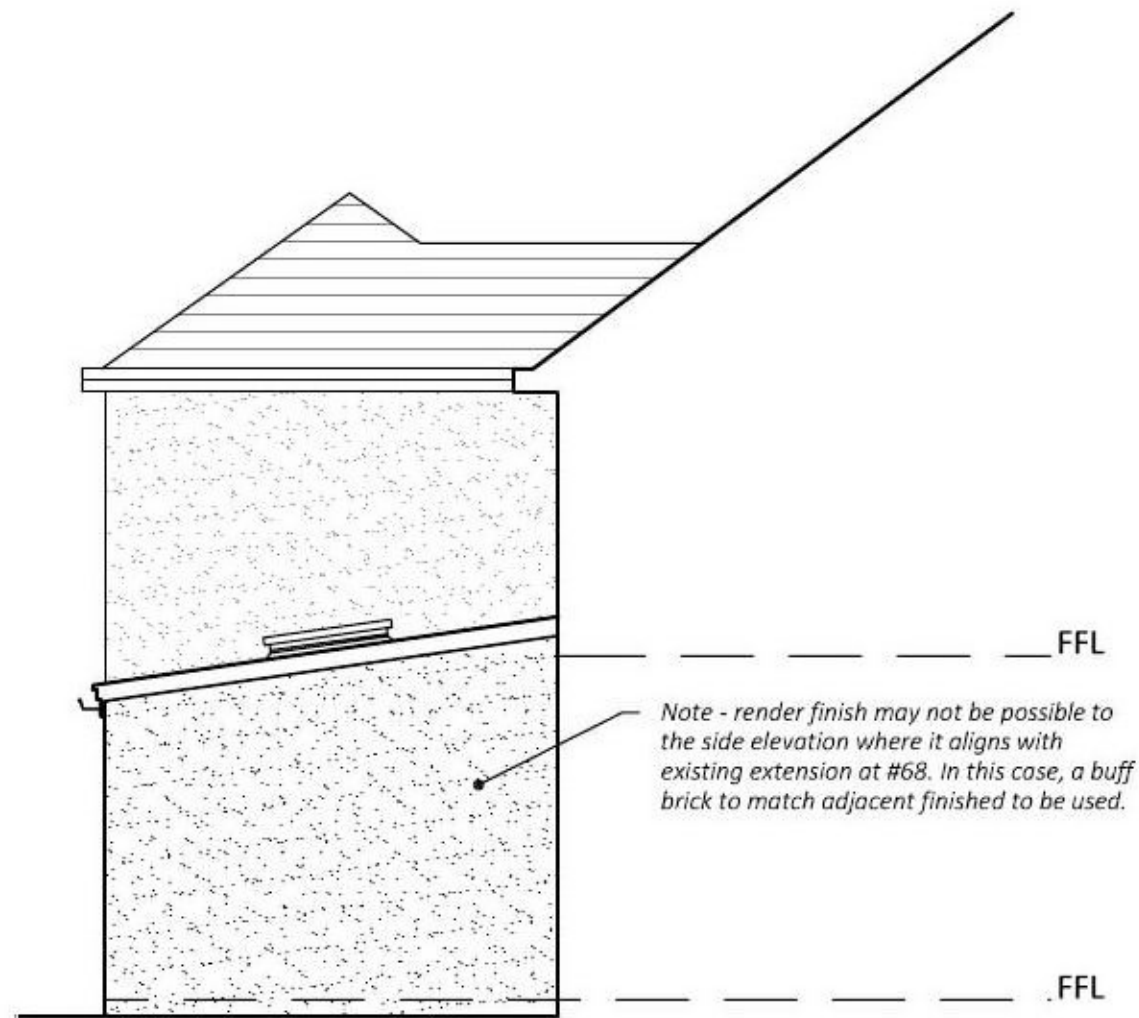

Side Elevation (gable facing #68)

The purpose of this drawing is solely
for obtaining either Planning or
Building Warrant approval. Whilst this
drawing may be suitable for
construction it may be necessary to
augment information for this purpose.
No liability will be accepted for any
omission on this drawing should it be
used for construction purposes.

All dimensions shown are
STRUCTURAL sizes (or from
face of existing walls)

External landscaping shown for
illustration only. A full levels survey
has not been carried out. Note as
above.

Finishes, as Proposed (all to match
existing):

- Walls - Pebble dash render
- Windows / Doors - UPVC (aluminium
bi-fold doors)
- Roof - grey concrete tile to match
existing house
- UPVC downpipes & gutters, soffits &
facias

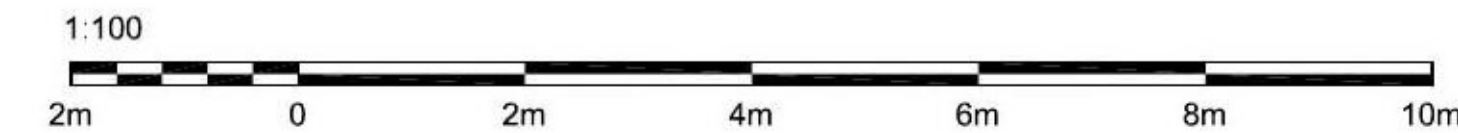

PLANNING

Client Jon & Naomi		
Project Proposed Alterations & Extension 66 Manchester Drive Kelvindale G12 0NQ		
Drawing Elevations As Proposed		
Date March 2021	Job No. G2003	A3
Scale 1:100	Drawing No. AL(0)211	Rev. -
E. BLAIR ARCHITECT and interior designer		