

Notes:  
ALL DIMENSIONS TO BE CHECKED ON SITE BY THE CONTRACTOR AND ANY DISCREPANCIES TO BE NOTIFIED TO THE ARCHITECT PRIOR TO WORKS COMMENCING. DO NOT SCALE. IF IN DOUBT ASK.

THIS DRAWING REMAINS THE PROPERTY OF E BLAIR ARCHITECT LTD & MAY NOT BE REPRODUCED IN ANY FORM WITHOUT WRITTEN CONSENT.



The purpose of this drawing is solely for obtaining either Planning or Building Warrant approval. Whilst this drawing may be suitable for construction it may be necessary to augment information for this purpose. No liability will be accepted for any omission on this drawing should it be used for construction purposes.

All dimensions shown are **STRUCTURAL** sizes (or from face of existing walls)

Existing Finishes:  
Walls - Brown stone chip render  
Windows / Doors - white UPVC  
Roof - grey concrete tile (red slate to front elevation canopy)  
Black UPVC downpipes  
White UPVC fascia and gutters.

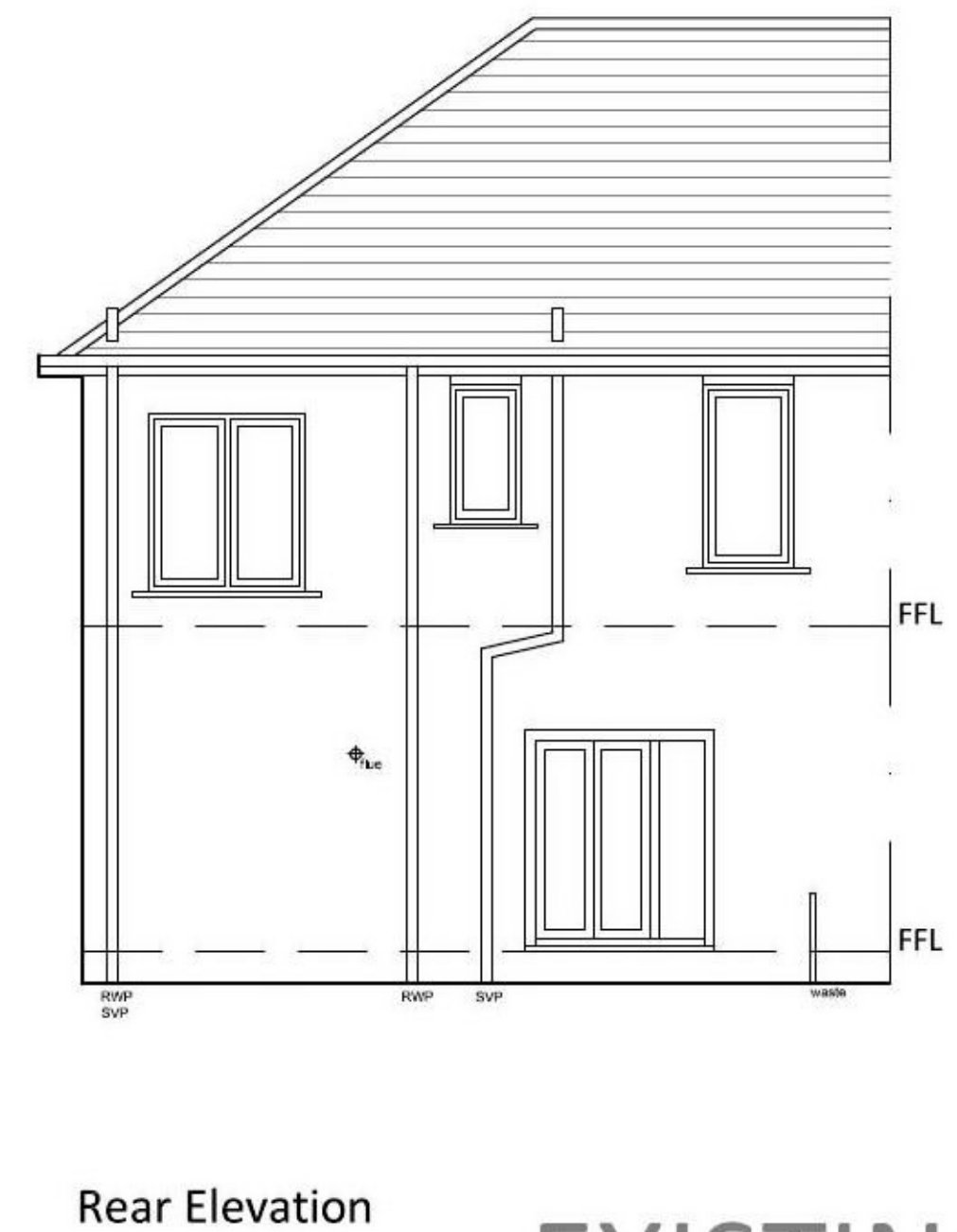
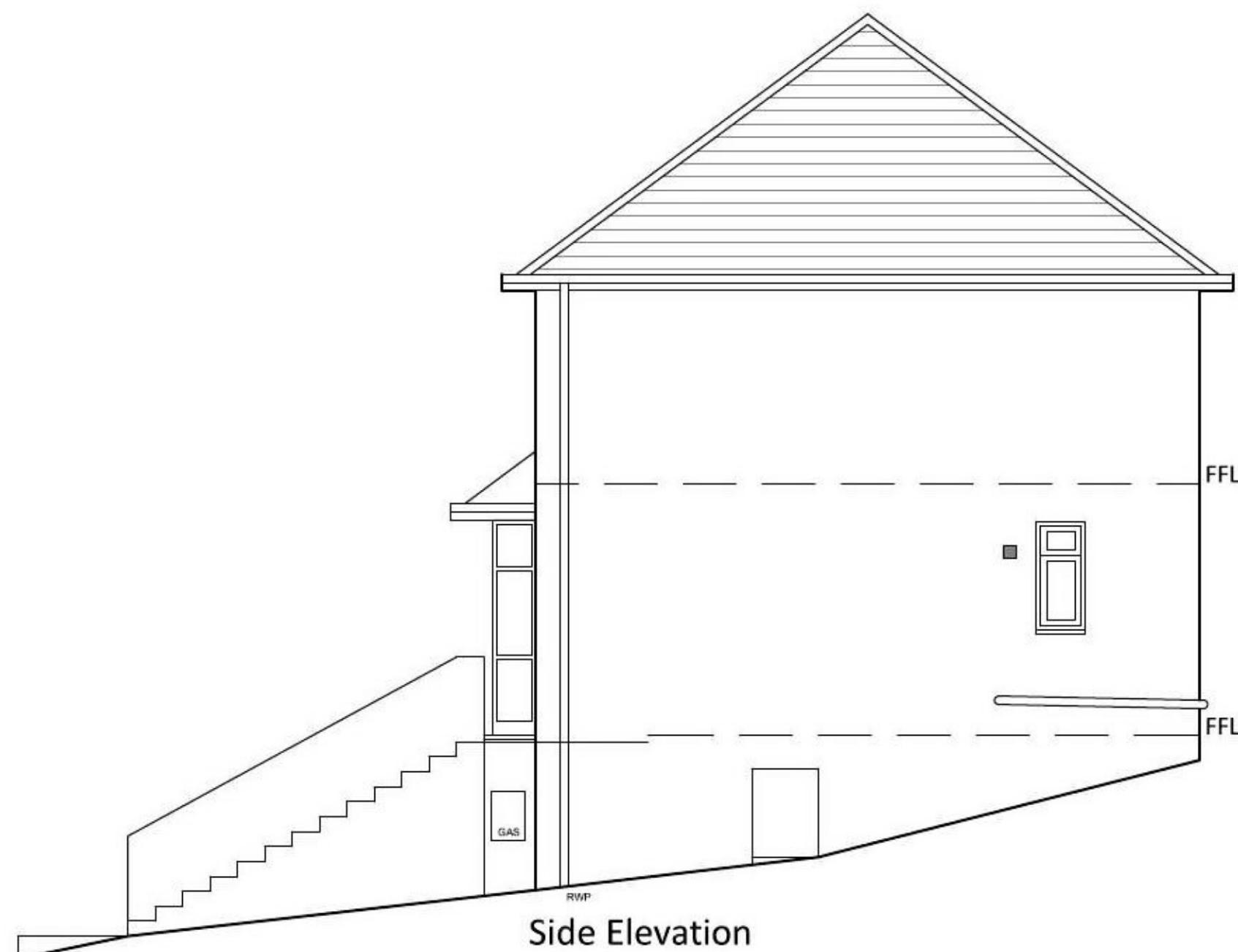
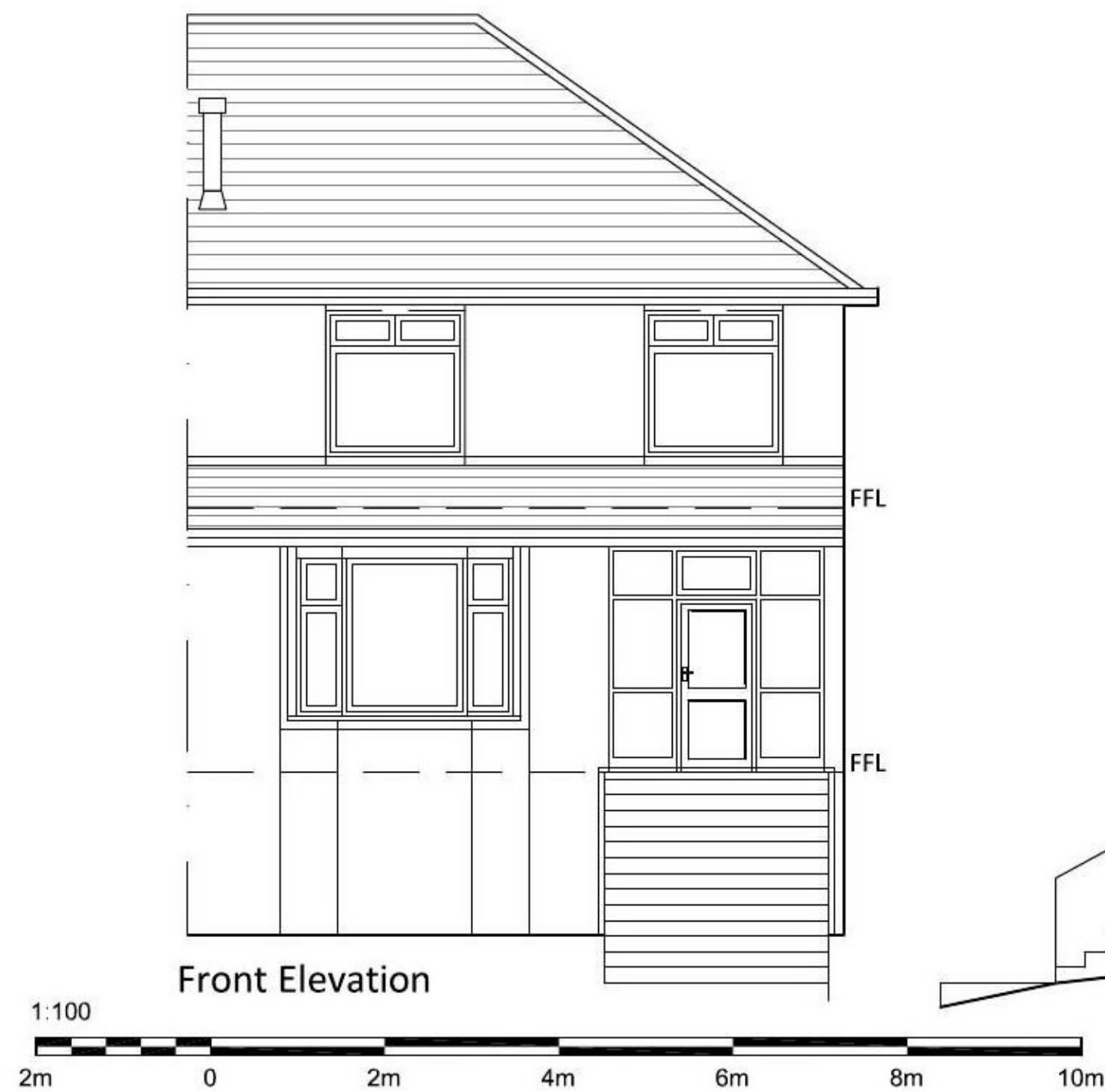

EXISTING

Client Jon & Naomi		
Project Proposed Alterations & Extension 66 Manchester Drive Kelvindale G12 0NQ		
Drawing Floor Plans, Elevations, Section As Existing		
Date March 2020	Job No. G2003	<b>A3</b>
Scale 1:100	Drawing No. AL(0)010	Rev. -
E. BLAIR ARCHITECT and interior designer		