

EXISTING FRONT ELEVATION

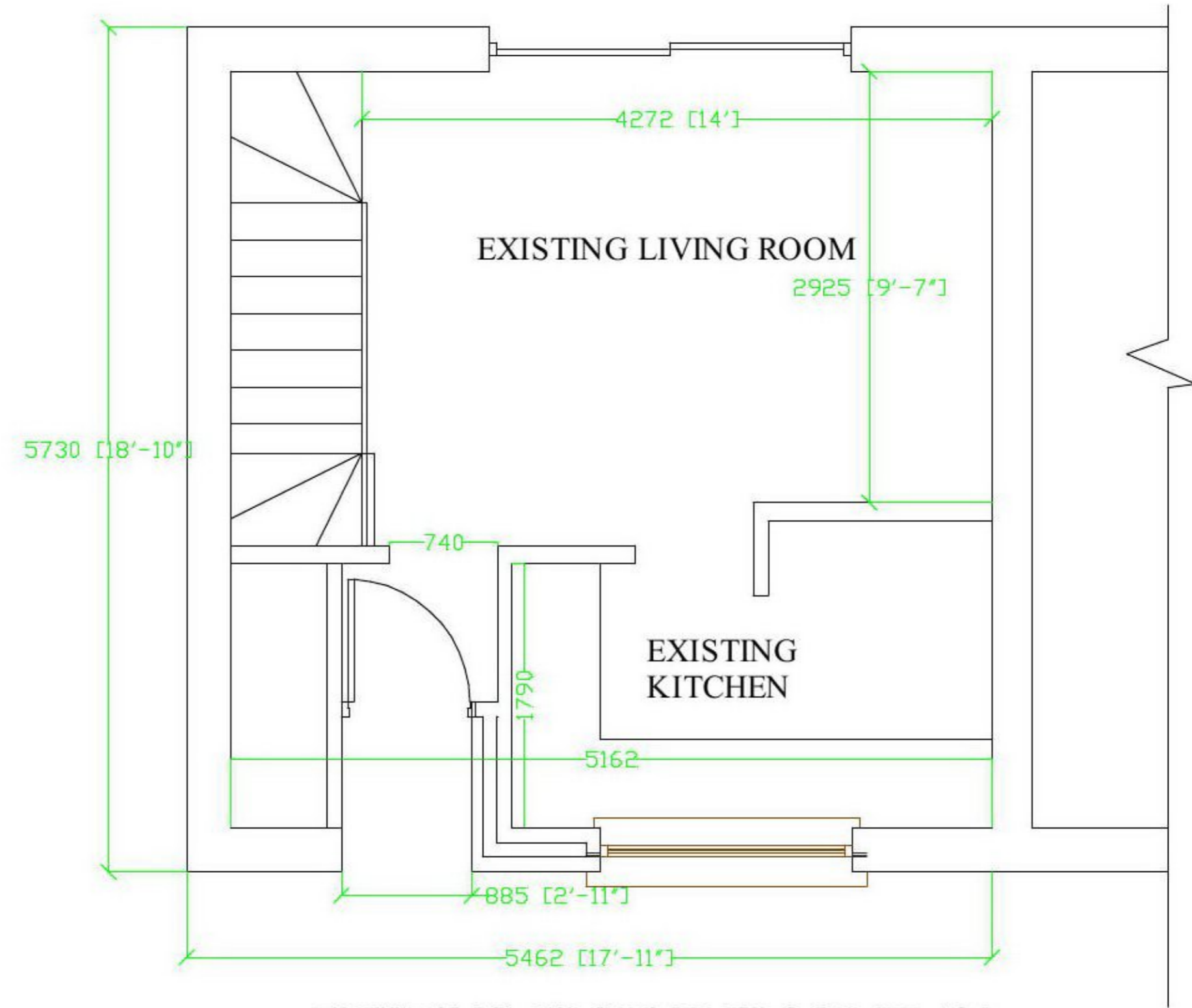

EXISTING GROUND FLOOR PLAN

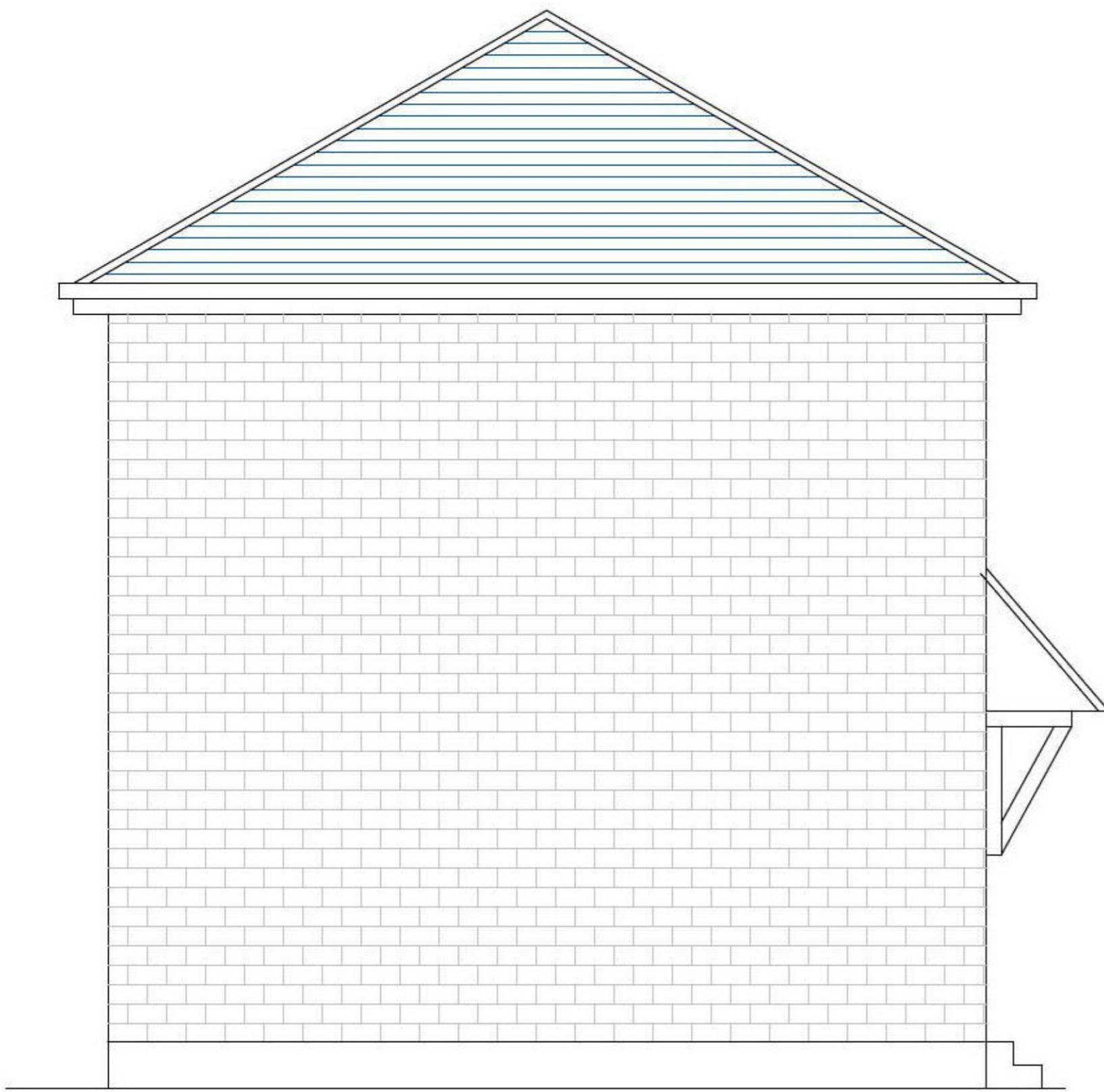

EXISTING SIDE ELEVATION



EXISTING REAR ELEVATION

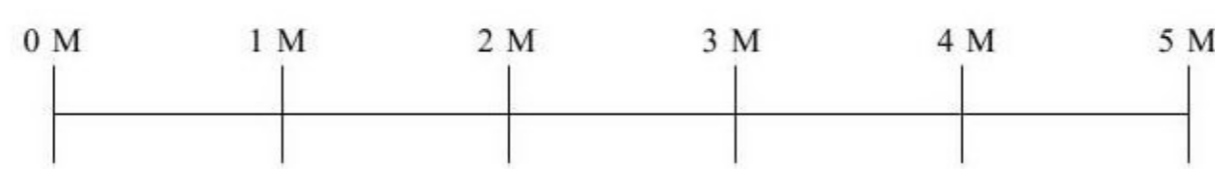

FOR: Stewart Brown 81 Blackburn St., Kinning Park, Glasgow G51 1EX			
Job: Single storey extension to rear, side and front of existing two storey dwelling @ 81 Blackburn St., Kinning Park, Glasgow, G51 1EX			
Title: EXISTING ELEVATIONS & PLAN			
Scale: 1:50	Date: 13-03-21	Drawn By: Georgina Farrell	Drawing No.: 03-SB-21
email: -		[REDACTED]	

Copyright: This drawing and design is the property of Georgina Farrell and may not be reproduced without prior written consent.