

LEGEND

- 1. SHOP ENTRANCE
- 2. RESIDENTIAL ENTRANCE
- 3. SHOP WINDOW
- 4. PAINTED TIMBER FRAMED WINDOW TO STAIR
- 5. PAINTED TIMBER ENTRANCE DOORS
- 6. PAINTED TIMBER CASEMENT WINDOWS
- 7. BRICKWORK
- 8. CORNER WINDOW
- 9. SLATE HANGARD
- 10. EXTRACT GRILLE
- 11. BOILER FLUE
- 12. BOILER FLUE

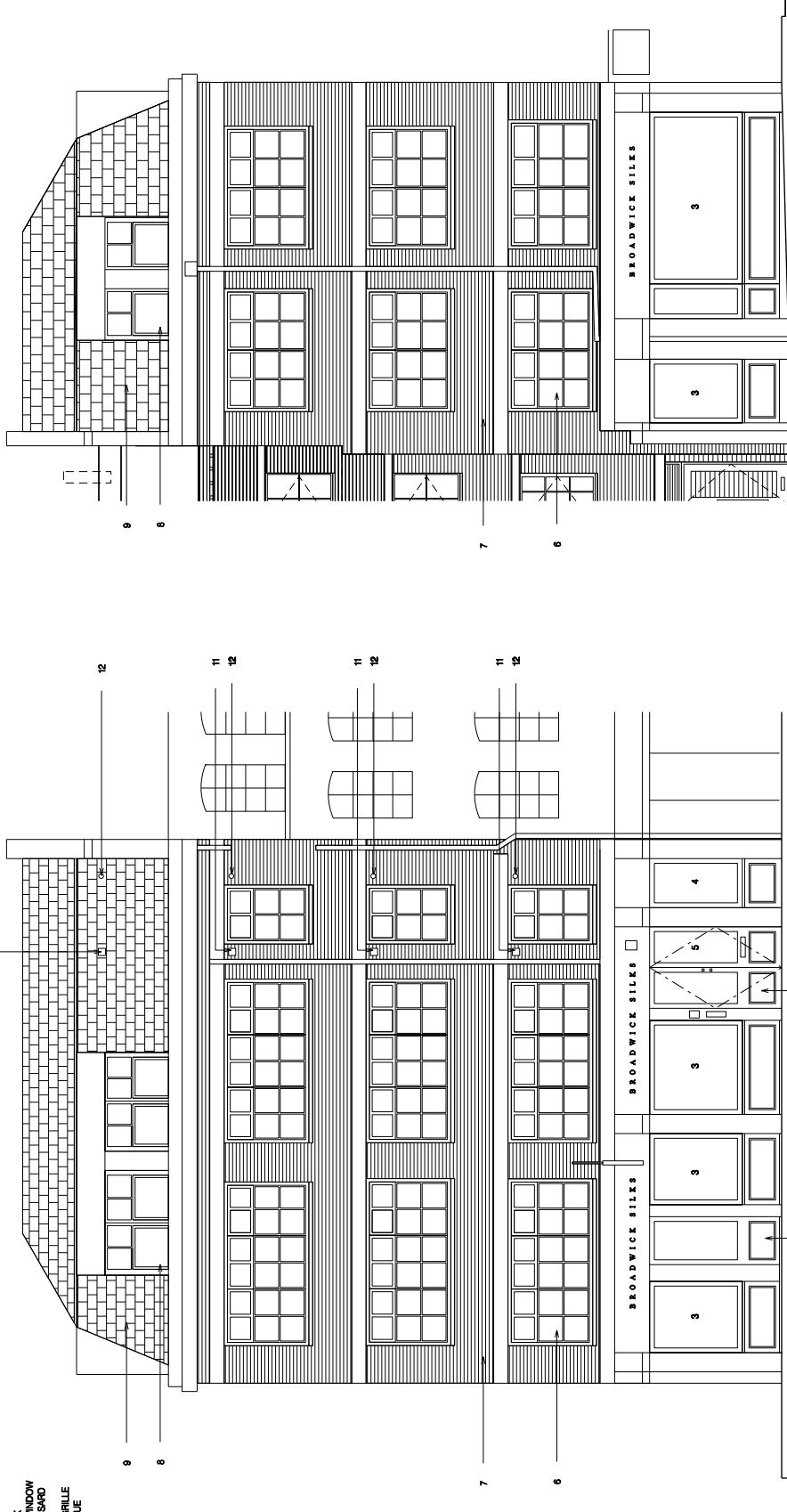

01 PROPOSED NORTH ELEVATION
150

02 PROPOSED EAST ELEVATION
150

Revision	Date	Reason	Initial
/	17.01.14	PRELIMINARY	MF
A	31.01.14	PLANNING - EXTRACTS AND FLUES ADDED	MF
B	23.04.14	PLANNING - UNALTERED EAST ELEVATION ADDED	MF

Notes

1. Proposed layout subject to planning and building control consent.
2. Gross Internal Net area taken above 1.5m head room.
3. Proposed layout based on hand measured survey.



All dimensions must be checked on site and not scaled from this drawing. © Mark Fairhurst Limited

mark fairhurst ARCHITECTS

16 Winchester Walk, London, SE1 9AG, T 020 7407 7070, E info@mark-fairhurst.co.uk

Project: 9-11 Broadwick Street, London, WTF 0DB

Client: Calyam Properties Limited

Drawing title: PROPOSED NORTH ELEVATION

Scale: 1:100@A3, 1:50@A1

Date: 17.01.14

Drawn by: MF

Project number: 1920

Drawing number: PL/130 REV B

Status: PLANNING