

- LEGEND
- 1 SHOP ENTRANCE
  - 2 RESIDENTIAL ENTRANCE
  - 3 SHOP WINDOW
  - 4 PAINTED TIMBER FRAMED WINDOW TO STAR TIMBER
  - 5 WINDOW TO STAR TIMBER
  - 6 PAINTED TIMBER CASEMENT WINDOWS
  - 7 BRICKWORK
  - 8 DORMER WINDOW
  - 9 SLATE MANSHED
  - 11 EXTRACT GRILLE
  - 12 BOILER FLUE

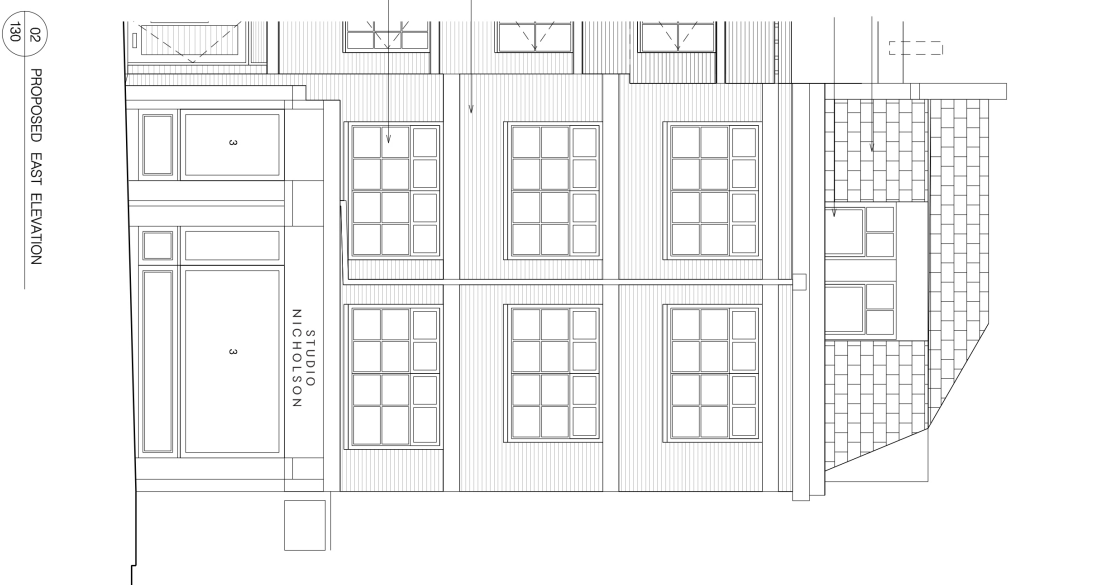

Revision	Date	Reason	Initial
/	17.01.14	PRELIMINARY PLANNING - EXTRACTS AND FLUES ADDED	MF
A	31.01.14	PLANNING - UNALTERED EAST ELEVATION ADDED	MF
B	23.04.14	PLANNING - UNALTERED EAST ELEVATION ADDED	MF

- Notes
- 1. Proposed layouts subject to planning and building control consent.
  - 2. Gross Internal Net areas taken above 1.5m head room.
  - 3. Proposed layouts based on hand measured survey.

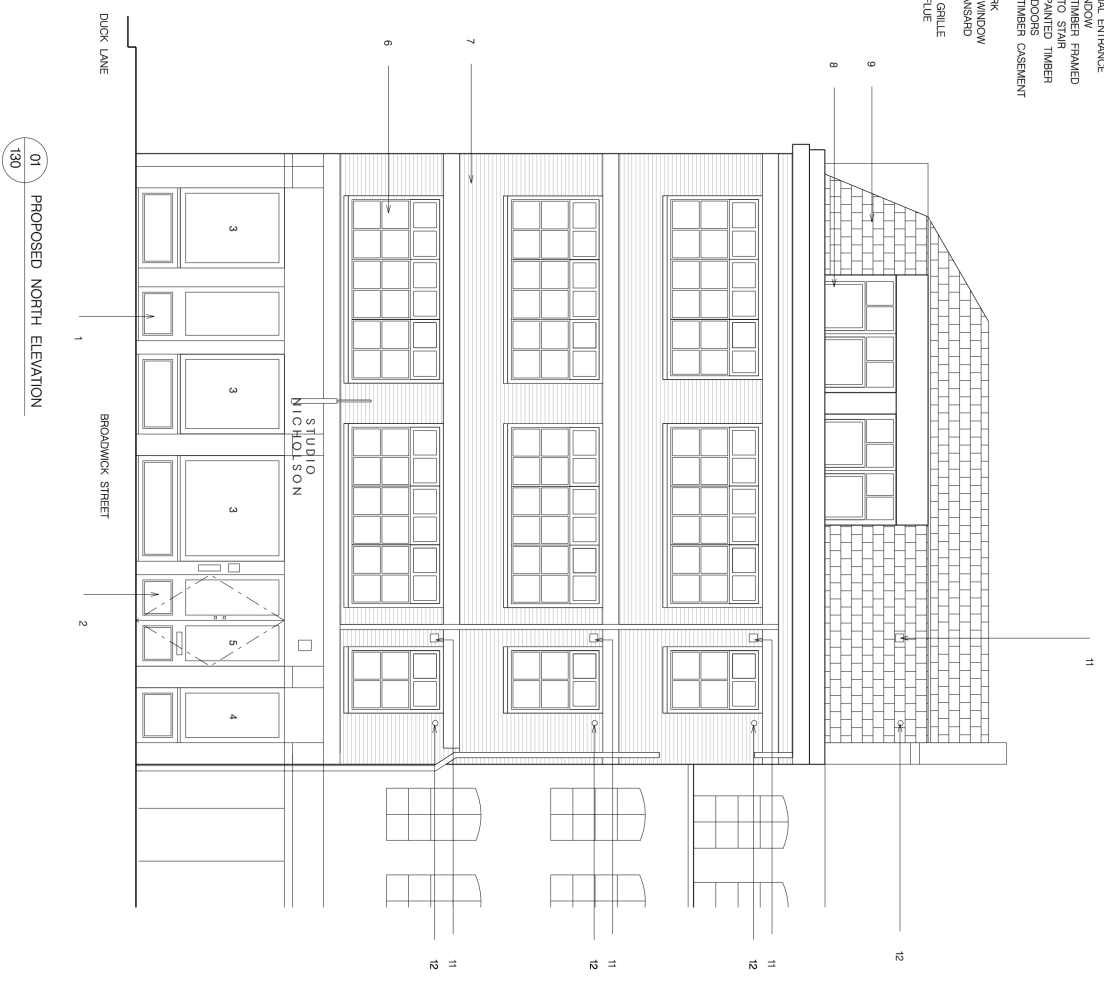

All dimensions must be checked on site and not sealed from this drawing © Mark Fairhurst Limited

**mark fairhurst ARCHITECTS**

16 Winchester Walk, London, SE1 9AG, T 020 7407 7070, E info@mark-fairhurst.co.uk

Project: 9-11 Broadwick Street, London, WHF ODB

Client: Calyam Properties Limited

Drawing title: PROPOSED NORTH ELEVATION

Scale: 1:100@A3, 1:50@A1 Date: \_\_\_\_\_ Drawn by: MF

Project number: 1320 Drawing number: PL/130 REV B

Status: PLANNING