

PROPOSED GROUND FLOOR PLAN @ 1:100

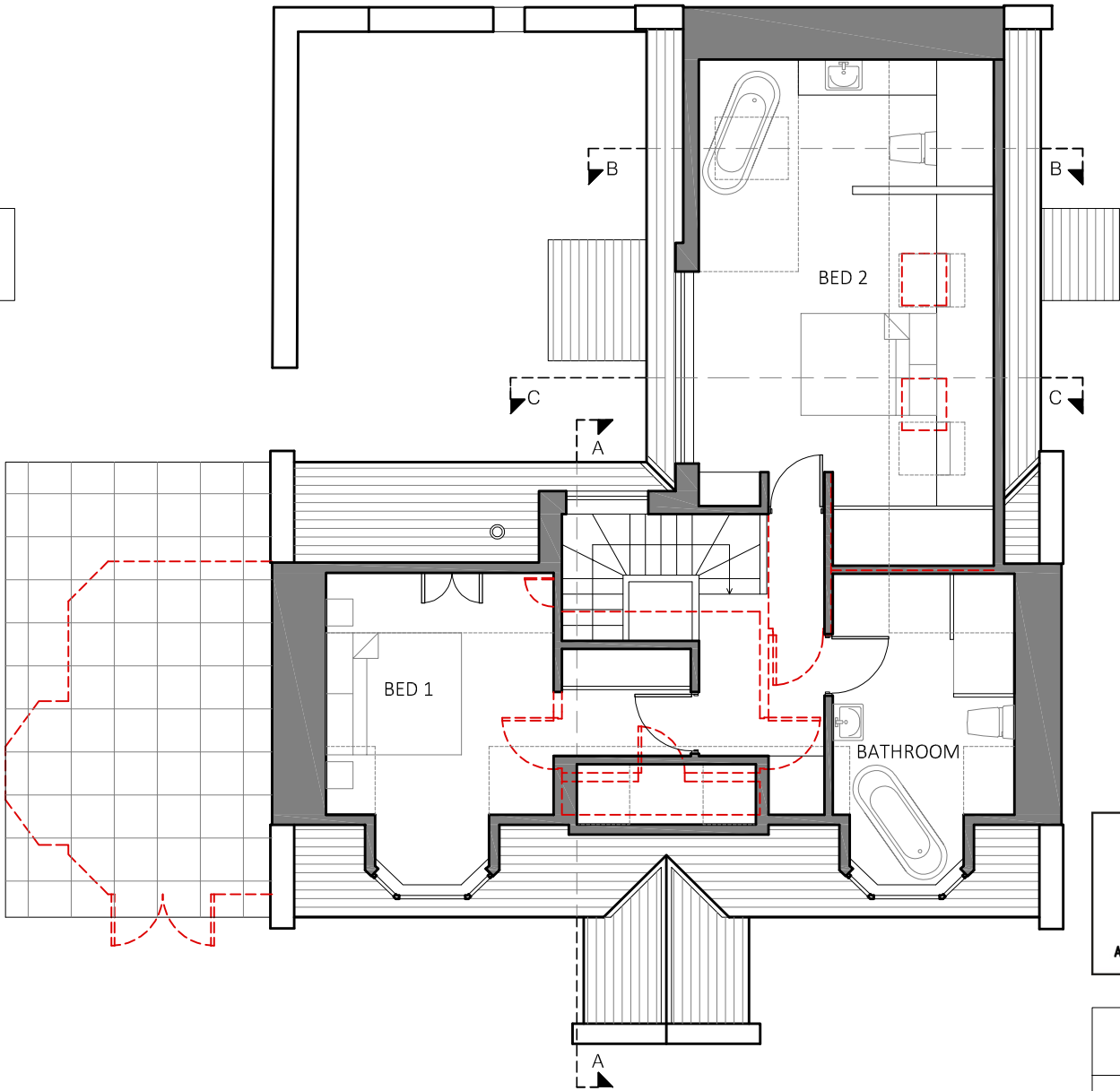

PROPOSED FIRST FLOOR PLAN @ 1:100

ALLISON
JOY
ARCHITECTS

1 EIDER CLOSE | MONTROSE
ANGUS | DD10 9NE
T 07912 978326
E allison@ajoyarchitects.com
www.ajoyarchitects.com

PLANNING

CLIENT: Mr & Mrs Higgs

PROJECT: Boghead, Johnshaven

PROPOSED PLANS

SCALE: 1:100 @ A3

DATE: APR 2021

REF: 31

DWG: PL-04

REV:

