

EXTERNAL DECORATIONS (REFER TO SIGNAGE VISUAL)

- REPAINT ENTRANCE DOORS: DULUX 21BB 12/077 SATINWOOD
- EXTERNAL WINDOW FRAMES PAINTED DULUX HERITAGE DH INDIGO SATIN FINISH

DECORATIONS SCHEDULE NOTES

- GENERAL DECORATION NOTES:**
 REDECORATE ENTIRE TRADING AREA OF BAR
 WALLS: UNDERCOAT & 2 COATS DIAMOND MATT
 CEILING: UNDERCOAT & 2 COATS VINYL MATT INCLUDING CEILING & BEAMS.
 ALLOW FOR SPRAY FINISH TO EXISTING AC GRILLES

NOTE: WHERE WALLS ARE INDICATED IN A TWO/THREE TONE PAINT FINISH, DECORATOR IS TO ENSURE THE LINE IS STRAIGHT

- WOODWORK:**
 - BAR ELEMENTS IN 2No. UNDERCOATS & SILK WOOD FINISH.
 - WINDOW FRAMES, ARCHITRAVES & DOORS, BALUSTRADING IN 2No. UNDERCOATS & SATIN FINISH.
 - WOODWORK WHERE STAINED, REVIVE, STAIN & POLISHED AS SPECIFIED ON DRAWING.

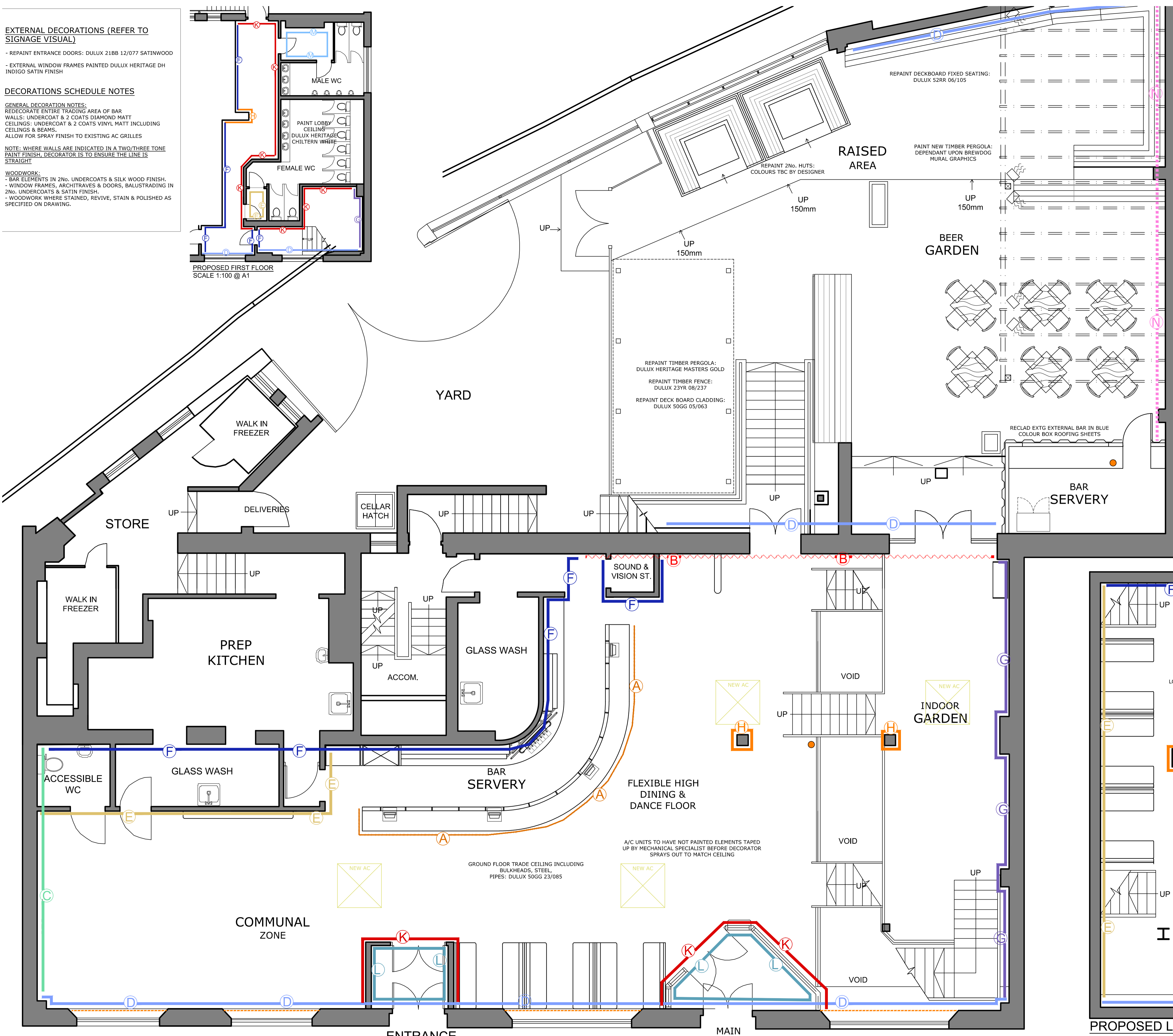

PROPOSED GROUND FLOOR LAYOUT

DECORATIONS SCHEDULE SPECIFICATION:

- CEILING:**
 - THROUGHOUT GROUND FLOOR TRADE CEILING INCLUDING BULKHEADS, STEEL, PIPES: DULUX 50GG 23/085
 - LOWER GROUND FLOOR SPORTS ZONE CEILING: DULUX 52RR 06/105
 - FIRST FLOOR TOILET LOBBY & TOILETS CEILING: DULUX HERITAGE CHILTERN WHITE
- STAIRCASES:**
 - REPOLISH ALL HANDRAILS TO A MEDIUM OAK FINISH
 - REPAINT ALL METAL BALUSTRADE IN: DULUX 52RR 06/105
- A** — BAR SERVERY FRONT: SATINWOOD DULUX 23YR 08/237
 - B** — INTERNAL FEATURE GRAFFITI MURAL BY SPECIALIST: IF BASE COLOUR IS NEEDED BY DECORATOR, ARTIST TO ADVISE OTHERWISE LEAVE AS CURRENTLY DECORATED FOR GRAFFITI ARTISTS TO ATTEND OVER NIGHT FOR SPRAYING (MAIN CONTRACTOR TO ENSURE ACCESS TO HIGH LEVELS IS AVAILABLE ON SITE)
 - C** — BIG SCREEN WALL: CONTINUE CEILING COLOUR DOWN WALL: DULUX 50GG 23/085 DIAMOND MATT WALLS SATINWOOD TIMBER DADO & PANELING NB: DO NOT PAINT STONE FIREPLACE
 - D** — INTERNAL FRONT ELEVATION WALL: TOP DOWN FROM CEILING TO TOP OF ENTRANCE PORCH, DRAW A LINE ACROSS WALL & PAINT UPWARDS: DULUX 59YR 53/63 (PINK) FLOOR UP TO PINK AT TOP OF ENTRANCE PORCH: DULUX 70GG 09/223 (GREEN) WINDOW FRAMES PAINTED DULUX 50GG 05/063 SATINWOOD
 - E** — EXISTING INTERNAL BRICK WALL & LOWER GF BOOTH WALL: PAINT FULL HEIGHT INCLUDING DECORATIVE CORNICE: DULUX 57YR 27/226
 - F** — EXISTING BRICK WALL TO BAR END/ ABOVE BACKFITTING TILES/ LOWER GF WALL / FF LOBBY WALLS: PAINT FULL HEIGHT INCLUDING TIMBER CORNICE: DULUX 21BB 12/077 WHERE DOORS & ARCHITRAVE PAINT: DULUX 57YR 27/226
 - G** — INDOOR GARDEN WALL: CHUNKY DECORATIVE CORNICE TO BE CEILING COLOUR: DULUX 50GG 23/085 PAINT 200mm DOWN FROM CORNICE IN CEILING COLOUR: DULUX 50GG 23/085 PAINT REMAINING WALL UP FROM FFL (BLENDING TWO COLOUR QUICKLY TOGETHER AS PER IMAGE): DULUX 21BB 12/077
 - H** — COLUMNS: PAINT STEEL ELEMENT: DULUX HERITAGE MASTERS GOLD PAINT BASE: DULUX 21BB 12/077
 - K** — AROUND ENTRANCE LOBBY: PAINT LOBBY OUT IN: DULUX 23YR 08/237 SATINWOOD PAINT WINDOW FRAMES & DOORS: DULUX 21BB 12/077 SATINWOOD
 - L** — WITHIN ENTRANCE LOBBY: PAINT WALLS: 16BB 27/091 SATINWOOD PAINT DOORS & WINDOW FRAMES: DULUX 21BB 12/077 SATINWOOD PAINT CEILING: 16BB 27/091 SATIN
 - M** — SPORTS WALL & CEILING: CEILING: DULUX 52RR 06/105 PAINT WALLS: 50GG 23/085
 - N** — BEER GARDEN: MURAL BY SPECIALISTS

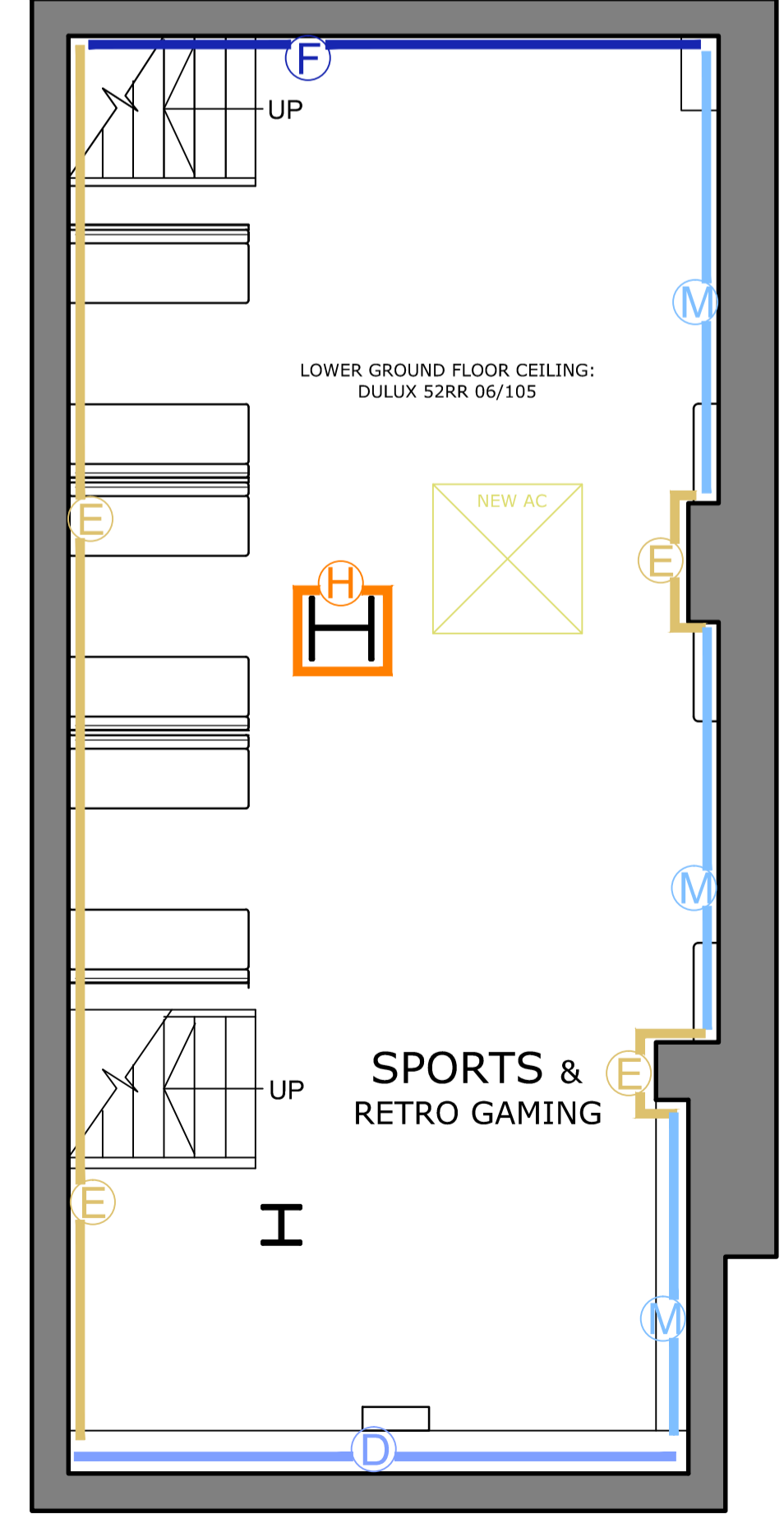
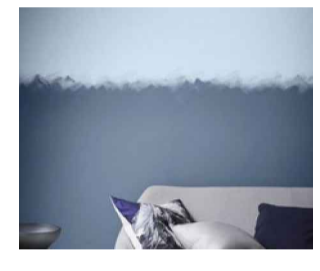

PROPOSED LOWER GROUND FLOOR LAYOUT

SPATIALIZED
 Tel: 01924 364700
 Email: studio@spatialized.com
 Web: www.spatialized.com
 1 Navigation Court
 Calder Park
 Wakefield
 WF2 7BU

Stonegate Pub Company
 Porter Tun House
 500 Capability Green
 Luton
 Bedfordshire
 LU1 3LS

stonegate
 PUB COMPANY

Title: **DECORATIONS SCHEDULE**

Address: **THE MAILBOX
 20 GUILDHALL STREET
 LINCOLN
 LN1 1TR**

Date	April 21	Revision	-
Drawn	DC	Job No	01-20-1052
Scale	1:50 @ A1	Dwg No	13

Copyright - This drawing & design and all the information contained therein is the sole copyright of Spatialized Ltd - and reproduction in any form is forbidden unless permission is obtained in writing.
 CONTRACTORS PLEASE NOTE:
 1. Warning: no dimensions are to be scaled from this drawing. All contractors must visit site and be responsible for taking & checking all dimensions relative to this work. The designer must be advised of any discrepancies in writing.
 2. Any discrepancies between drawings & specification should be reported to the Designer prior to any work commencing.