

# SECTION A-A

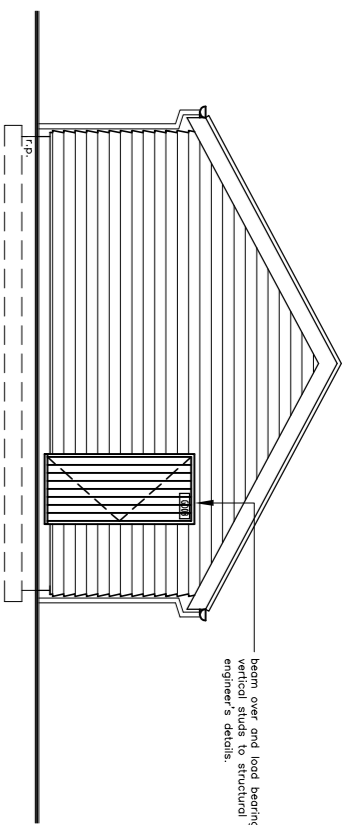

### REAR ELEVATION

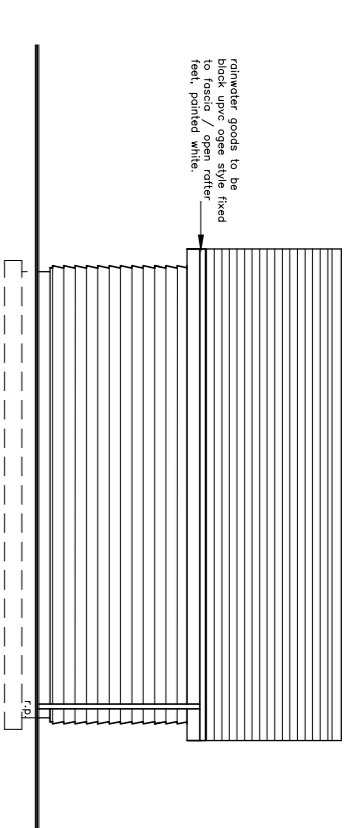

### SIDE ELEVATION

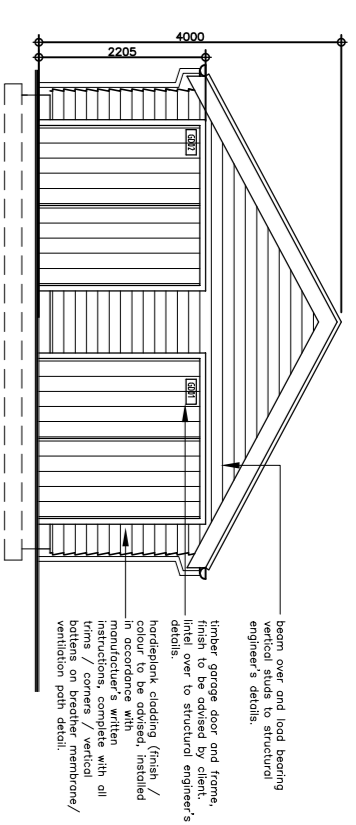

### FRONT ELEVATION

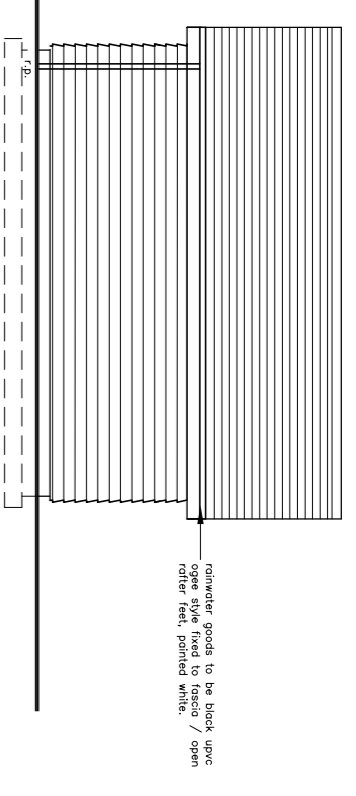

### SIDE ELEVATION

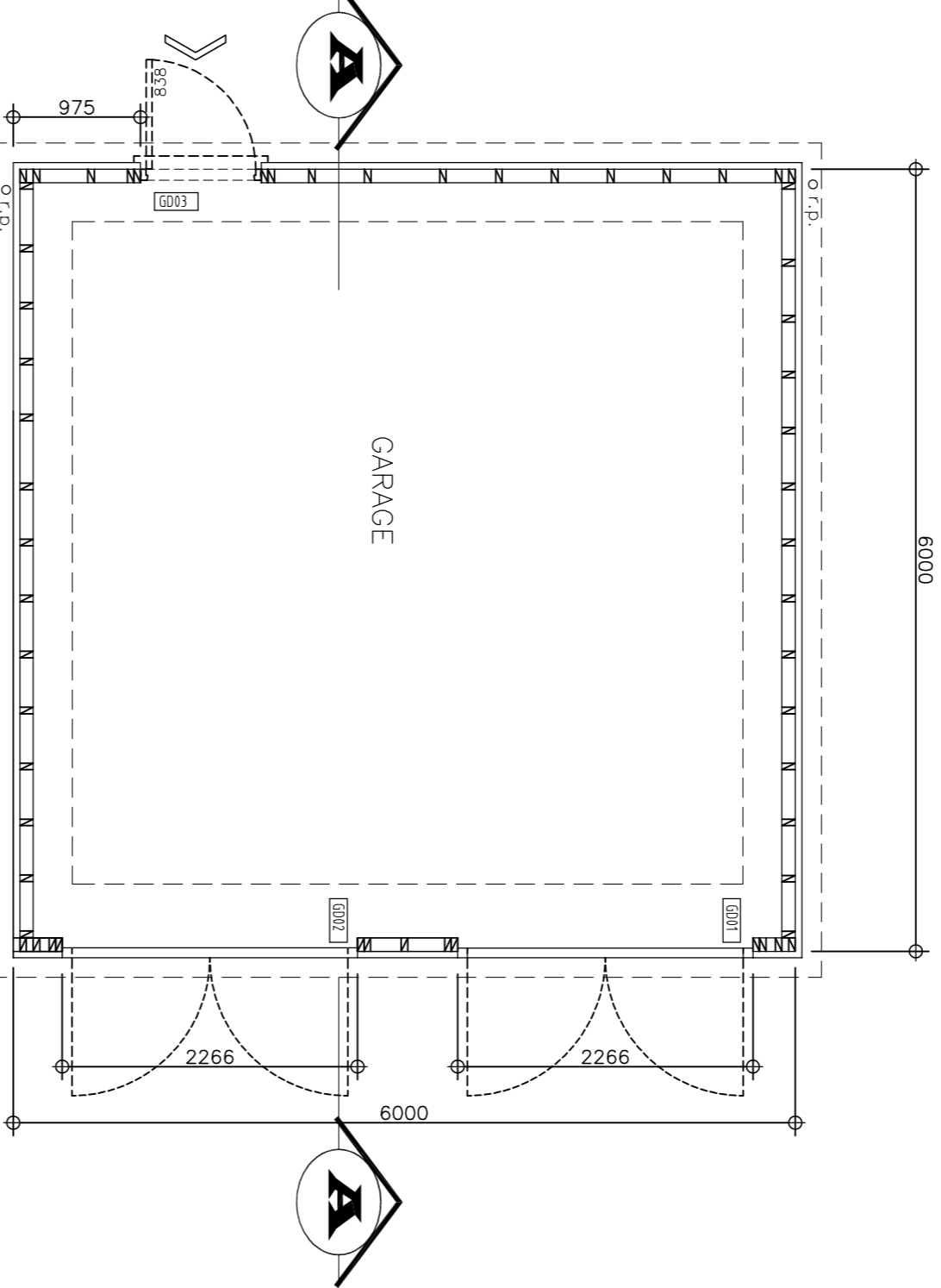

# GROUND FLOOR PLAN

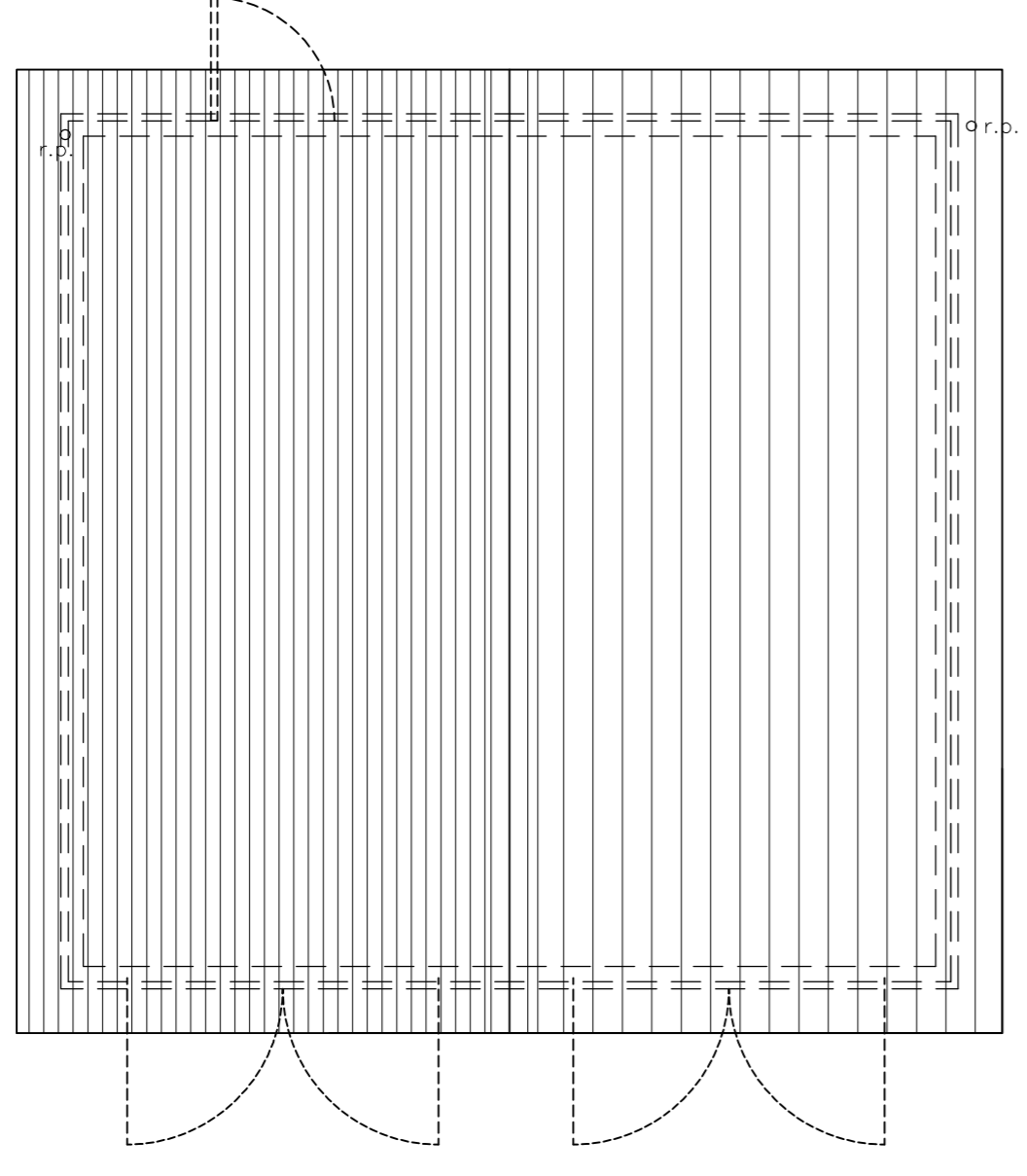

# ROOF PLAN

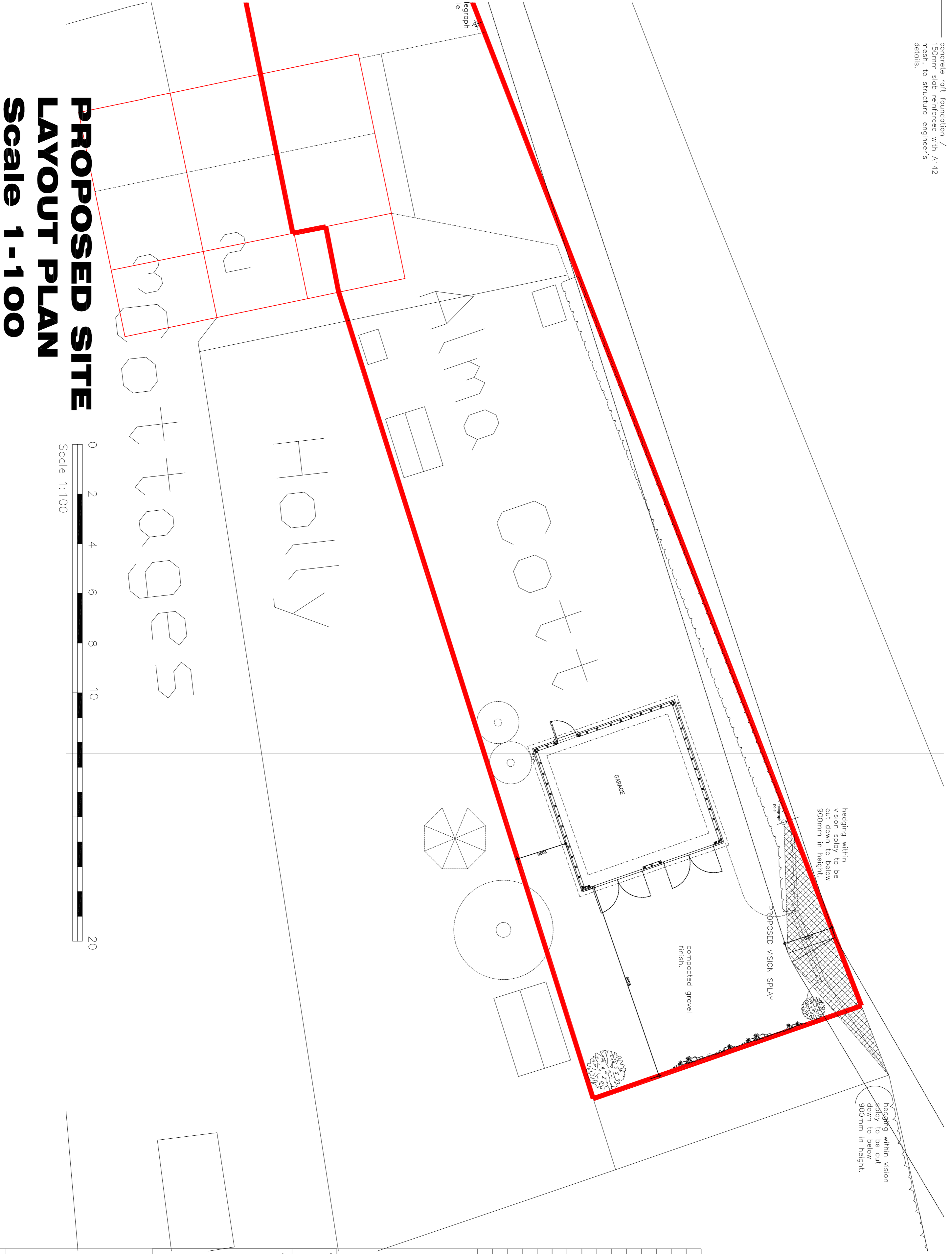

# PROPOSED SITE LAYOUT PLAN

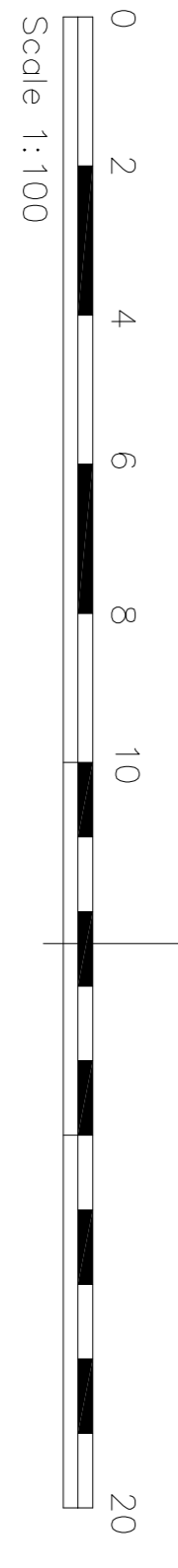

### Scale 1:100

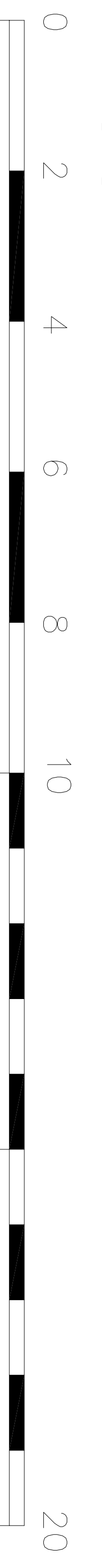

### Scale 1:50

Rev	Date	Revisions / Changes
P2	23.02.21	Revised
P1	22.02.21	Revised

**Martin Bush Chartered Architect**  
Acorn House  
119 - 121 Wickenden Road  
Sevenoaks  
TN13 3PW  
Tel/Fax: 01732 740778  
email: martinbush@btconnect.com  
web: www.architectsevenoaks.com



Job Title  
**Alma Cottage**  
Wheatsheaf Hill  
Goathurst Common  
Ide Hill  
Kent TN14 6JD

**PROPOSED GARAGE, PLANS, ELEVATIONS SECTION & SITE PLAN**

Scale: 1:50 & 1:100 @ A1  
Date: February 2021  
Status: **PLANNING**

Dwg No.	Rev
589/A1/03	P2