

**NOTES**

THIS DRAWING TO BE READ IN CONJUNCTION WITH ALL OTHER RELEVANT DRAWINGS AND SPECIFICATIONS.

ALL DIMENSIONS AND LEVELS TO BE CHECKED ON SITE PRIOR TO CONSTRUCTION. ANY ERRORS TO BE REPORTED BEFORE COMMENCING WORK.

ALL DIMENSIONS IN MILLIMETRES UNLESS OTHERWISE STATED - DO NOT SCALE.

ALL WORKS TO BE CARRIED OUT IN ACCORDANCE WITH CURRENT BRITISH STANDARDS AND MANUFACTURERS INSTRUCTIONS AND SPECIFICATIONS.

ALL WORKS TO BE CARRIED OUT IN ACCORDANCE WITH THE CURRENT LOCAL BUILDING AUTHORITY REGULATIONS AND TO THE BUILDING INSPECTORS SATISFACTION.

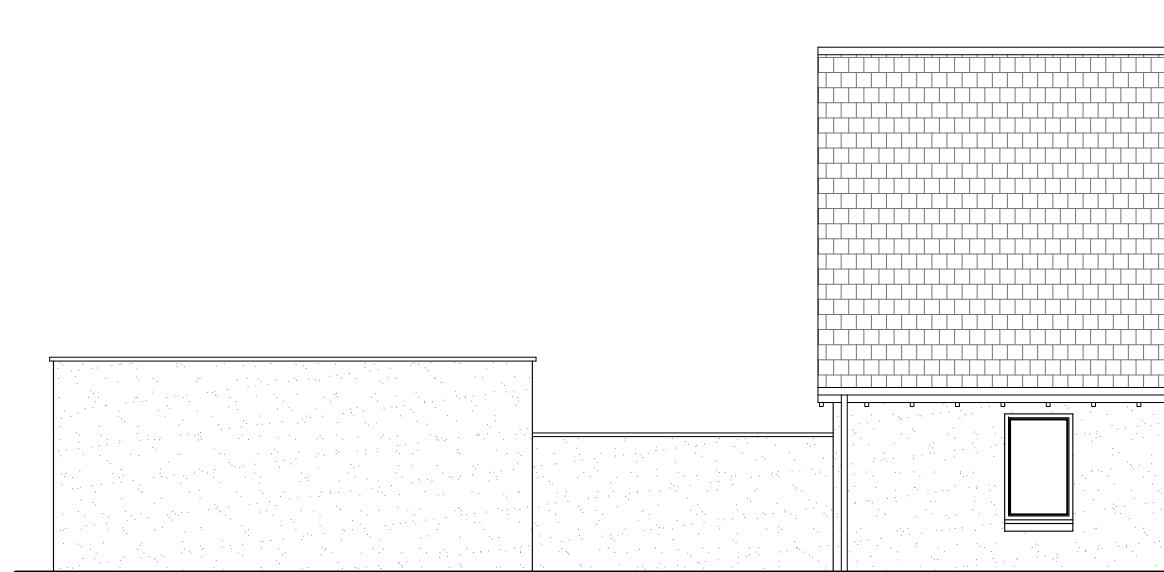

EXISTING WEST ELEVATION  
scale 1:100

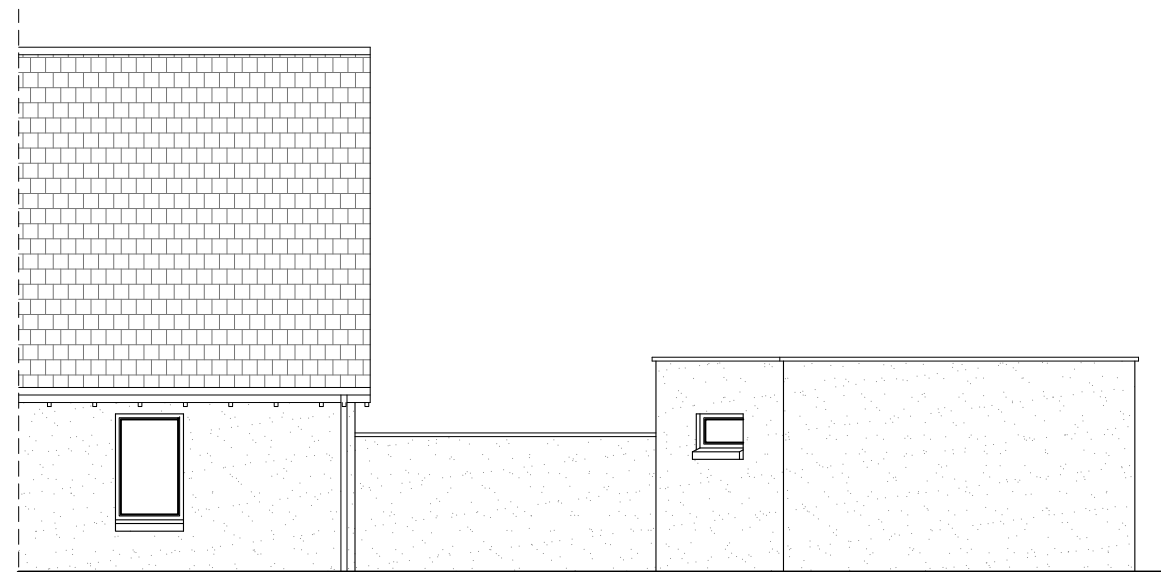

EXISTING EAST ELEVATION  
scale 1:100

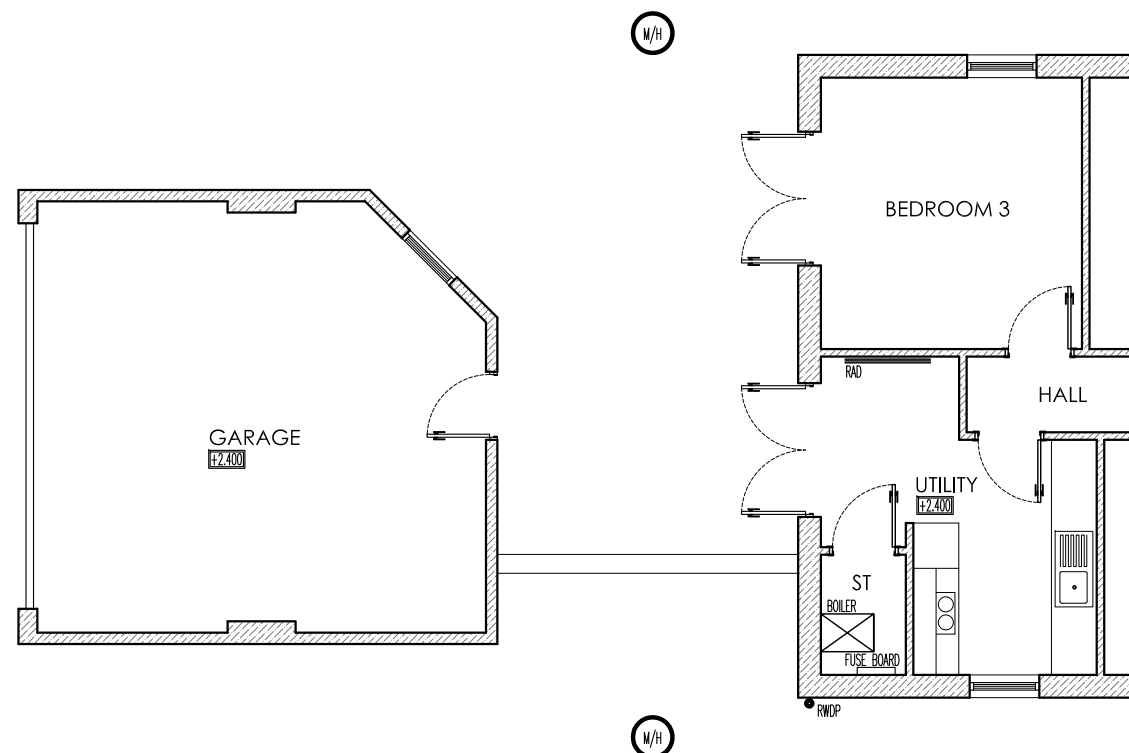

EXISTING PART GROUND FLOOR PLAN  
scale 1:100



EXISTING NORTH ELEVATION  
scale 1:100

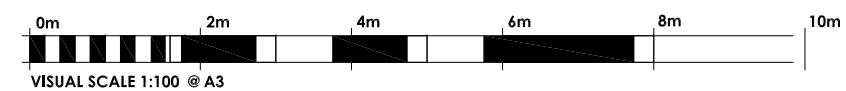

REV	DATE	REMARKS
DSB DESIGN CHARTERED ARCHITECTURAL TECHNOLOGISTS		
DRAWING TITLE		JOB: 0361
EXISTING PART FLOOR PLAN AND ELEVATIONS		SCALE: 1:100-A3
		DR No: EX-01
PROJECT		DATE: 17.04.2021
		Proposed Extension to House Chesnut Cottage Kellas, Angus