

first floor general arrangement plan 1:100

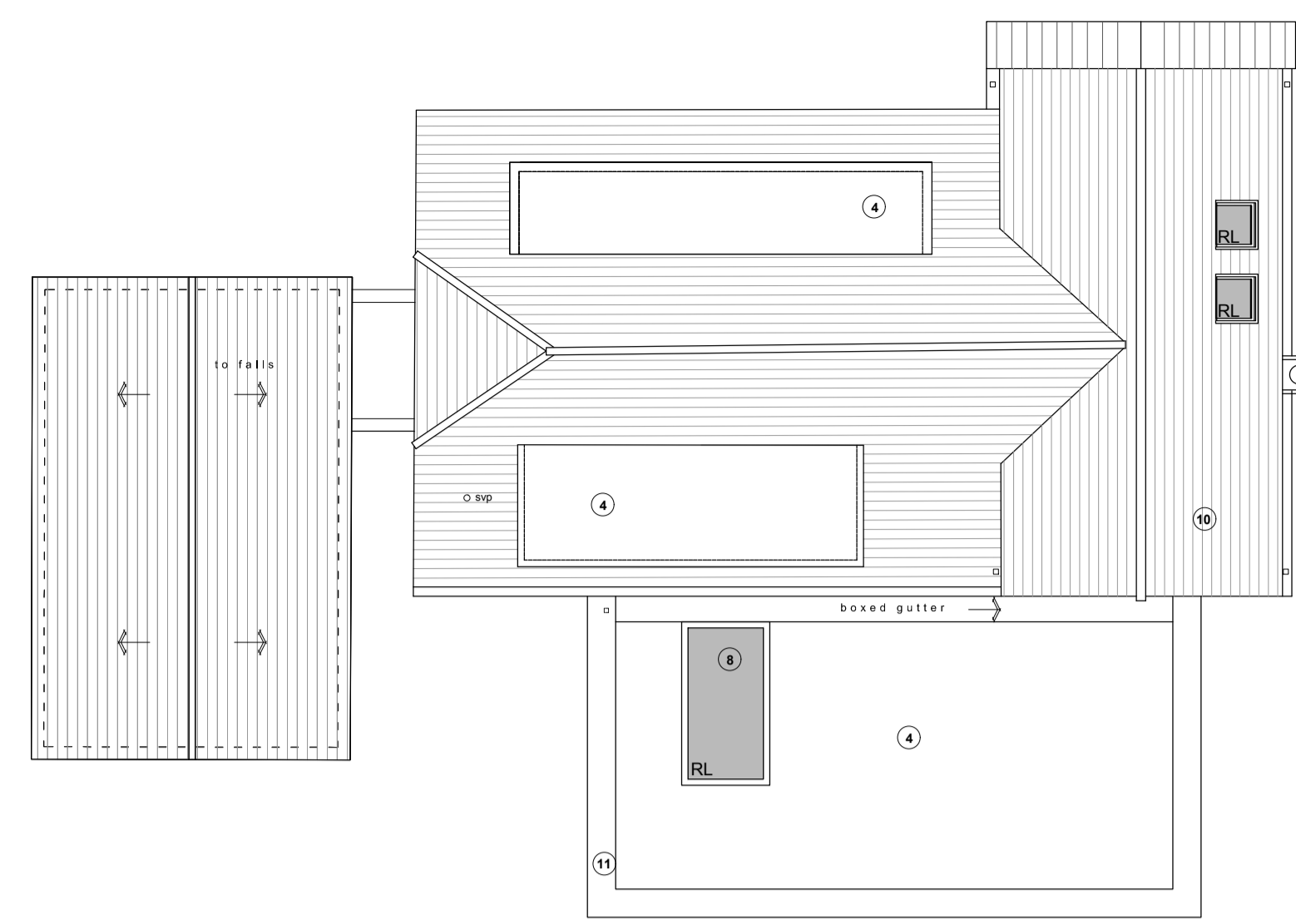

roof general arrangement plan 1:100

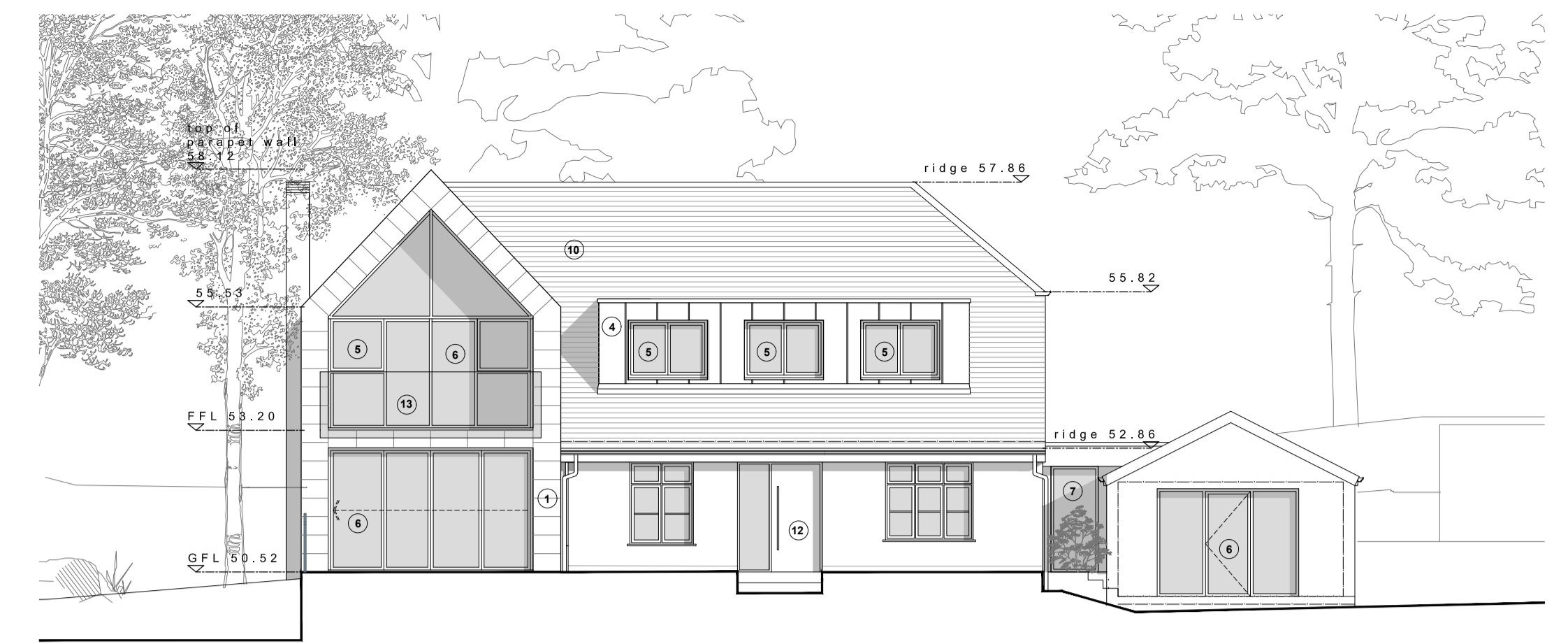

north east elevation 1:100



south east elevation 1:100

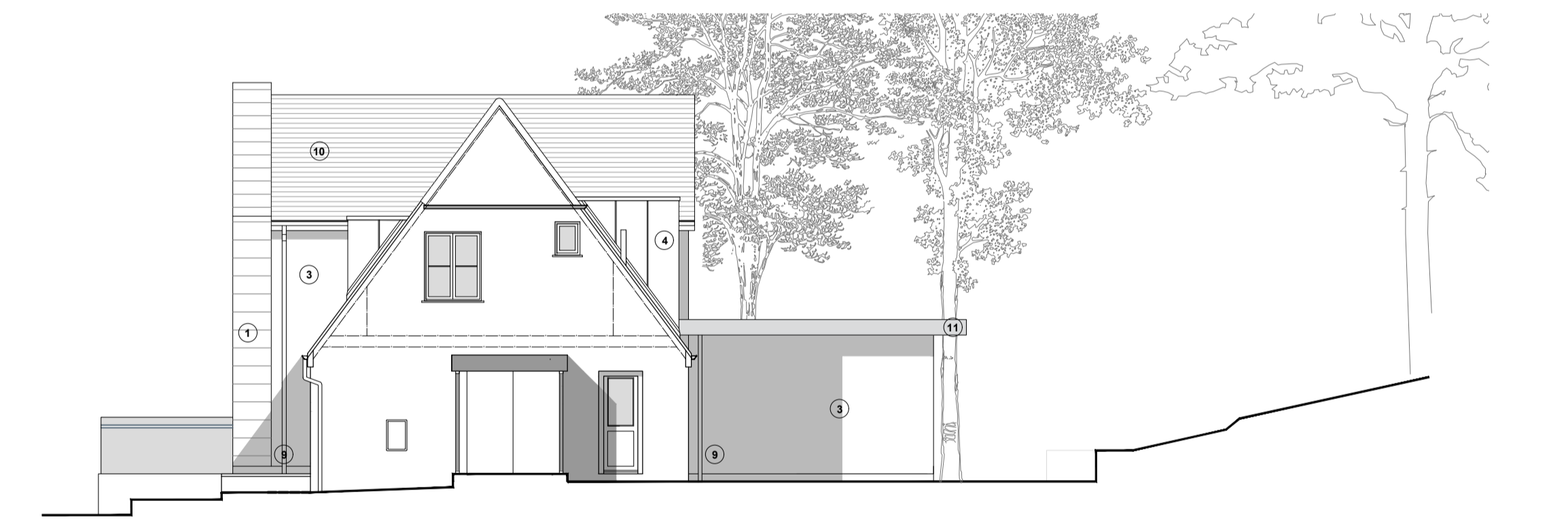

south west elevation 1:100

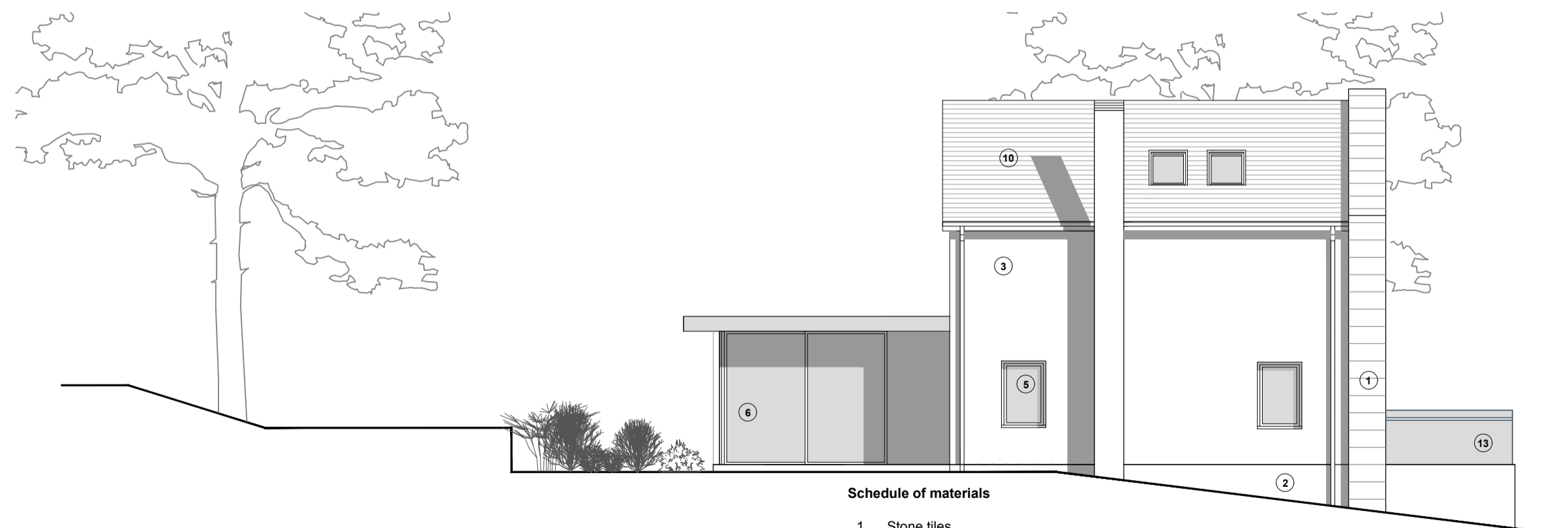

north west elevation 1:100

Schedule of materials

1. Stone tiles
2. Smooth Render Plinth
3. Smooth render
4. Single Ply membrane
5. PPC aluminium double glazed window
6. PPC aluminium double glazed doors
7. PPC aluminium double glazed fixed panel
8. Fixed Skylight 1200mm x 2400mm
9. PPC Aluminium Rainwater Goods
10. New natural slates roof covering
11. PPC Aluminium eaves and flashing
12. Timber clad door (oak)
13. Frameless glass balustrading
14. 780x980 mm Velux Rooflights

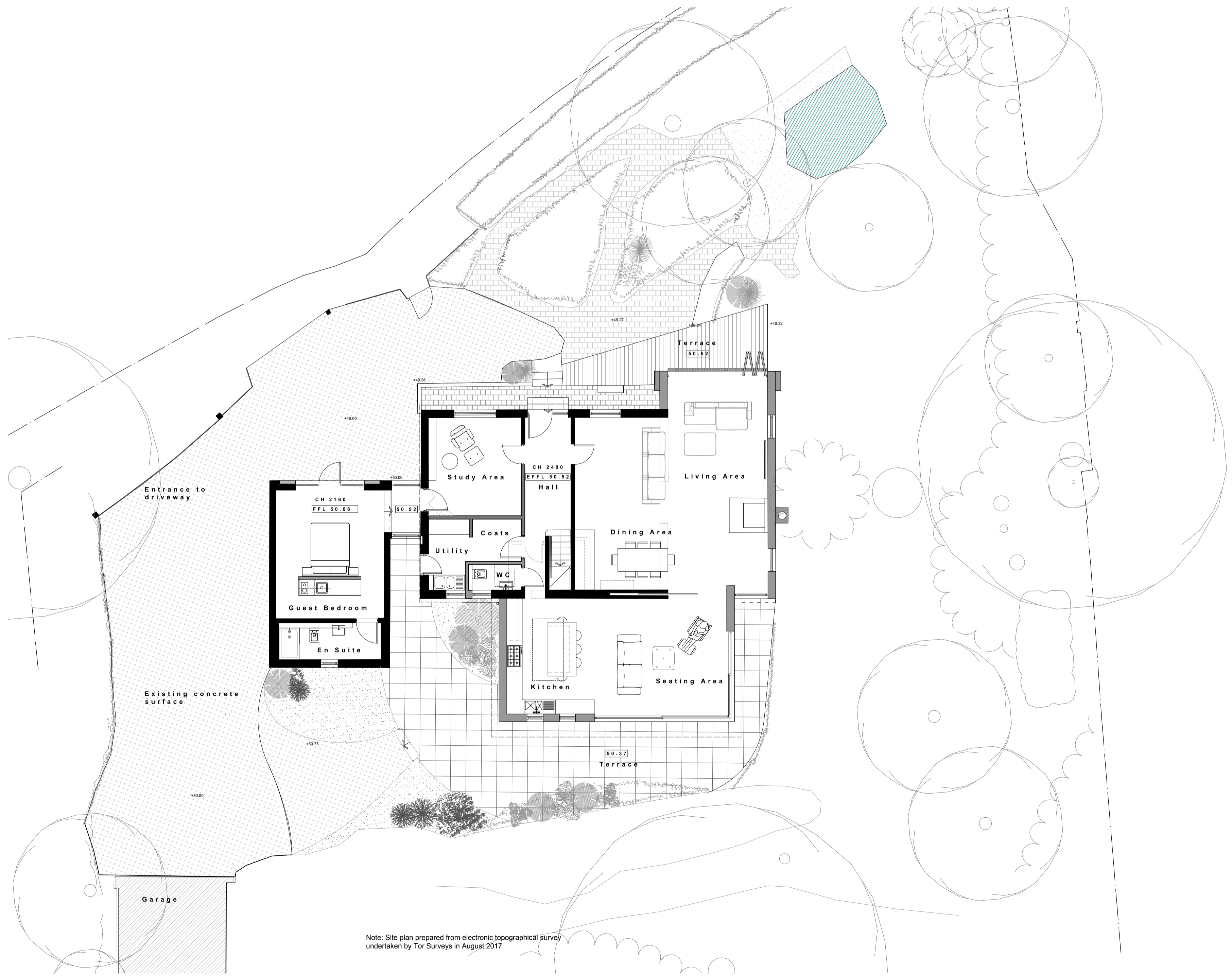

ground floor general arrangement plan 1:100

Note: Site plan prepared from electronic topographical survey undertaken by Tor Surveys in August 2017

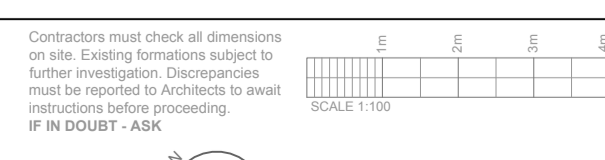

Date	Rev	Description
edit	edit	edit

Date	Rev	Description

Status	PLANNING
Scale	1:100
Date	December 2017
Drawn	AL

Project	Proposed Alterations & Extension to May House Dalditch Lane Budleigh Salterton
---------	--

Drawing	General arrangement plans and elevations as proposed
Dwg no	17030.03
Rev	D

armada house
odhams wharf
topsham
exeter
EX3 0PB
01392 877 990
www.tfqarchitects.co.uk
design@tfqarchitects.co.uk

