

revisions

rev	comment	date



No 3

No 2

FRONT ELEVATION - NORTH

DEMOLISH EXISTING PITCHED ROOF & CONSTRUCT NEW FLAT ROOF EXTENSION ACROSS WIDTH OF HOUSE

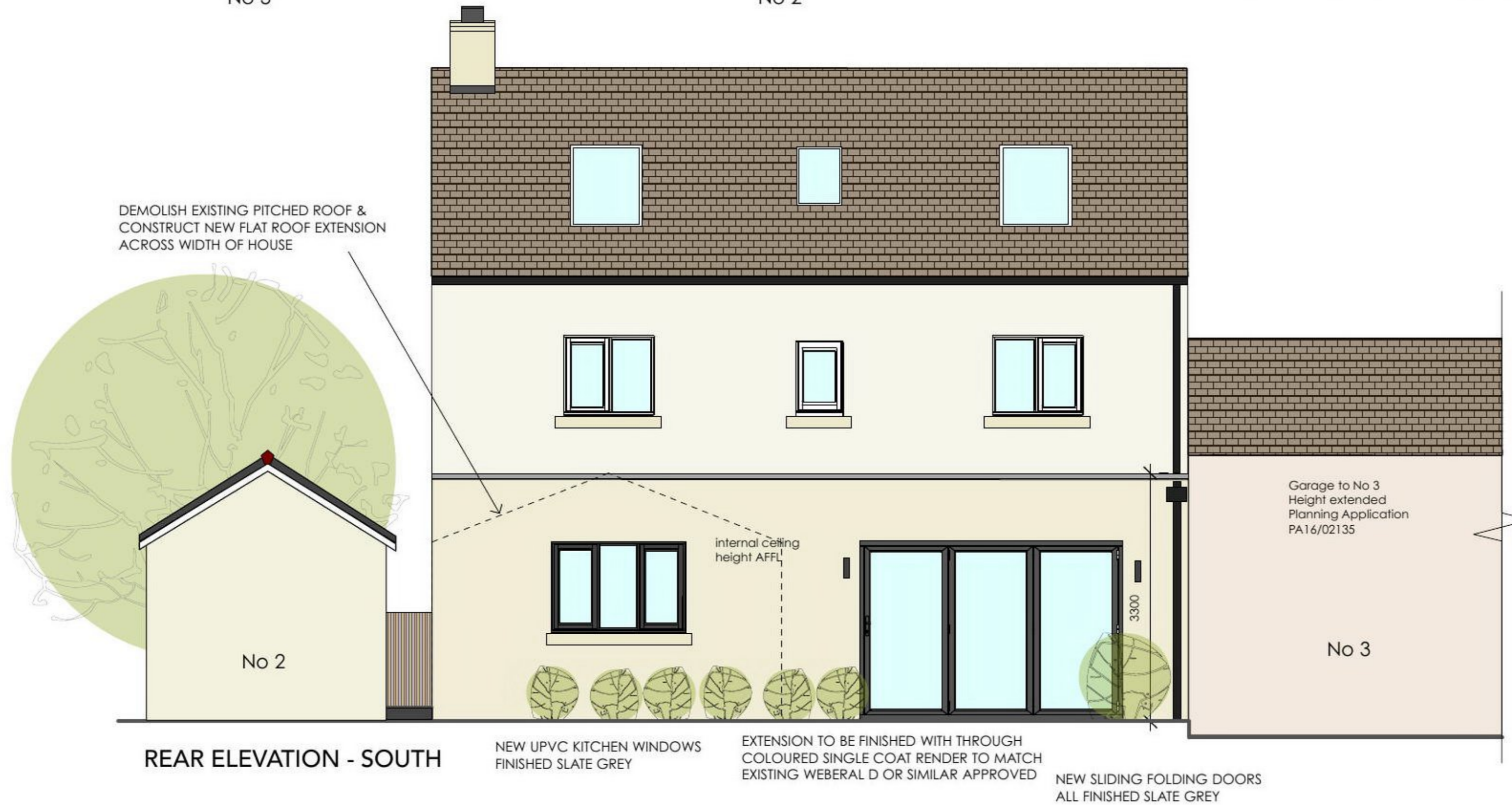

REAR ELEVATION - SOUTH

NEW UPVC KITCHEN WINDOWS FINISHED SLATE GREY

EXTENSION TO BE FINISHED WITH THROUGH COLOURED SINGLE COAT RENDER TO MATCH EXISTING WEBERAL D OR SIMILAR APPROVED

NEW SLIDING FOLDING DOORS ALL FINISHED SLATE GREY

rona lichtensteiger

DESIGN CONSULTANT

28 Kelsall Mews Kew Riverside
 Richmond Surrey TW9 4BP

+44(0)2088760144

client KATIE BRAY

project 2 TINNERS WAY
 FALMOUTH TR11 5GL

description EXTERNAL ELEVATIONS
 AS PROPOSED

scale NTS date 20/03/2021

drawn by RL check

drawing no. KP_2021_06