

© This drawing is the property of Rona Lichtensteiger. Copyright is reserved by them and the drawing issued on condition that it is not copied either wholly or part reproduced, retained or disclosed without the prior consent in writing of Rona Lichtensteiger. The works indicated on this drawing are subject to a design risk assessment which is reappraised on each revision. Do not scale this drawing. Use figured dimensions only. Dimensions to be verified on site prior to commencement of any work or preparation of shop drawings. The drawing is to be read in conjunction with the specification when existing.

revisions

rev	comment	date

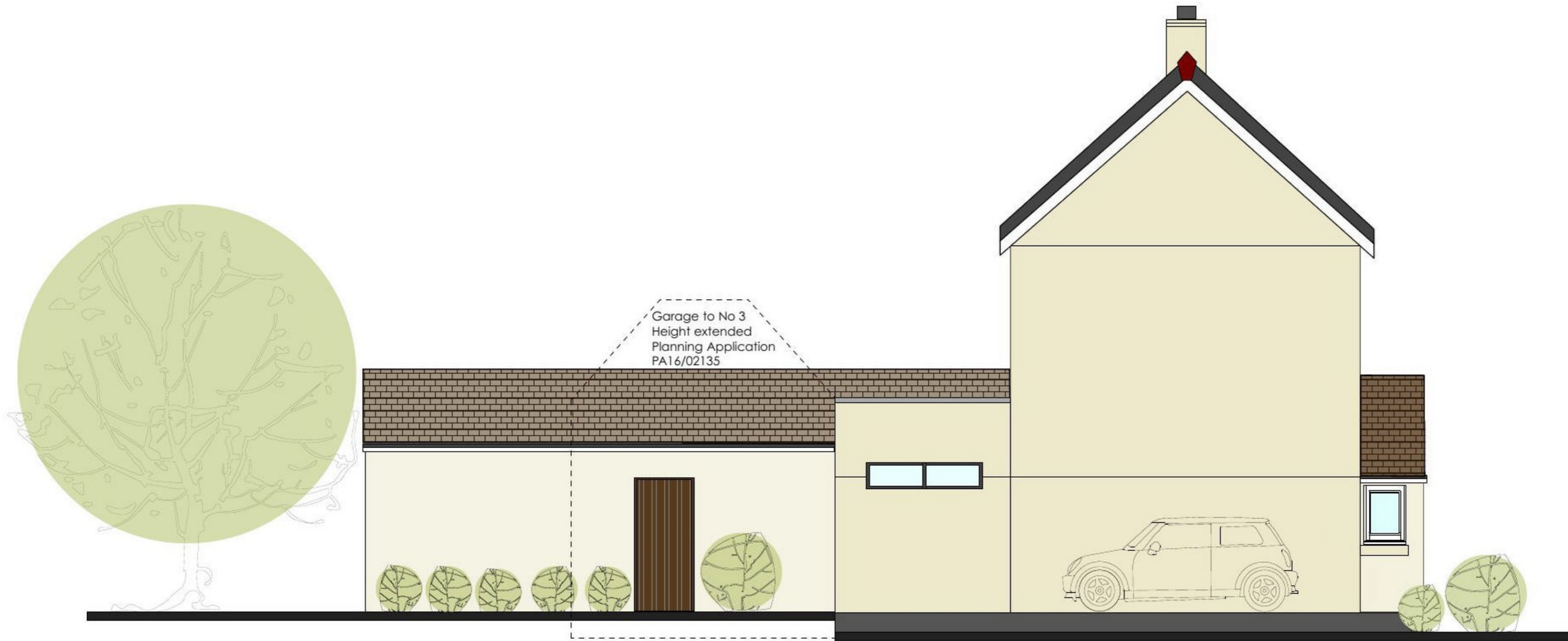

SIDE ELEVATION - WEST

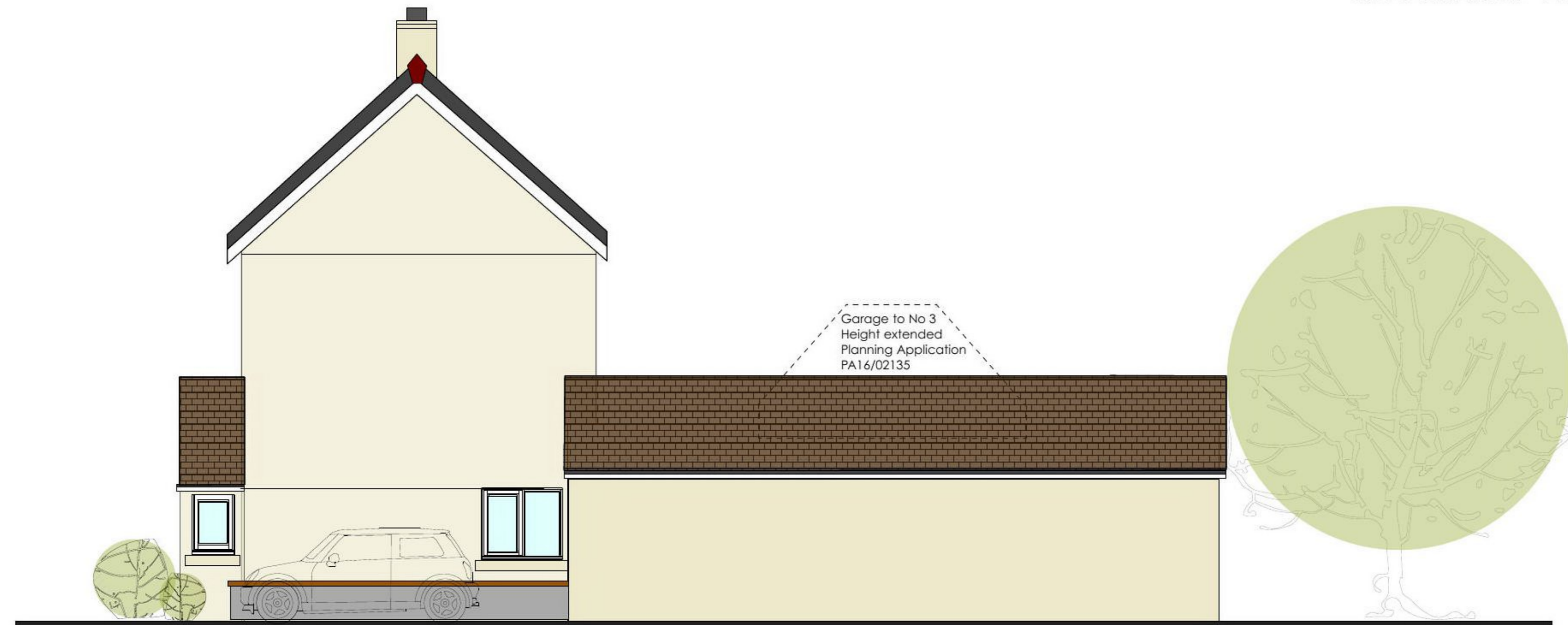

SIDE ELEVATION - EAST

rona lichtensteiger

DESIGN CONSULTANT

28 Kelsall Mews Kew Riverside
Richmond Surrey TW9 4BP

+44(0)2088760144

client KATIE BRAY

project 2 TINNERS WAY
FALMOUTH TR115GL

description EXTERNAL ELEVATIONS
AS PROPOSED

scale NTS date 20/03/2021

drawn by RL check

drawing no. KP_2021_07