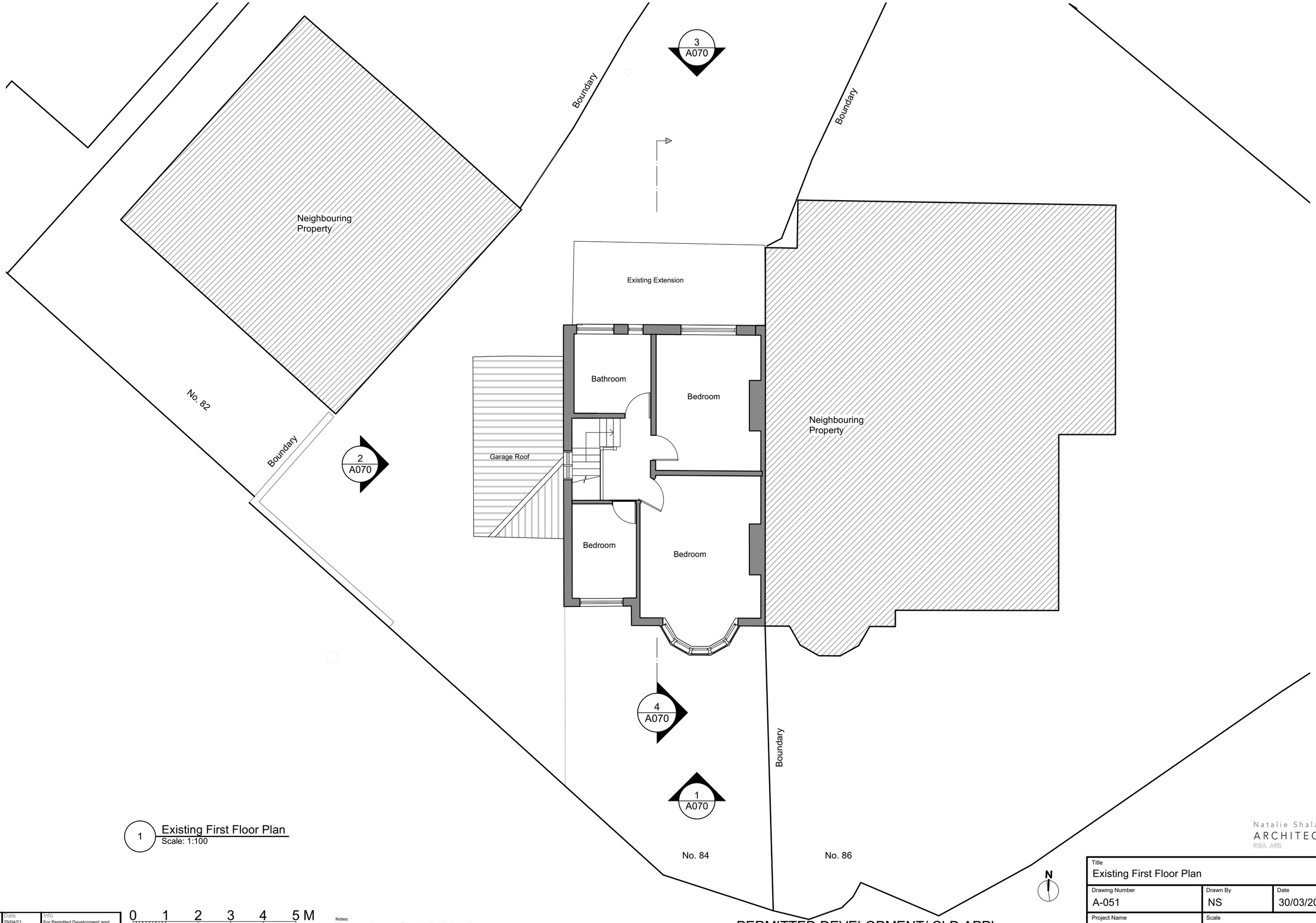

1 Existing First Floor Plan
Scale: 1:100

Natalie Shalam
ARCHITECT.
RIBA. ARB.

Title		
Existing First Floor Plan		
Drawing Number	Drawn By	Date
A-051	NS	30/03/2021
Project Name	Scale	
84 Rosemary Avenue	1:100 @A3	

Rev	Date	Info
00	29/04/21	For Permitted Development appl.

0 1 2 3 4 5 M

Notes:
Not for construction purposes. Do not scale from this drawing for construction. All dimensions are to be checked on site before work proceeds.

PERMITTED DEVELOPMENT/ CLD APPL.