

GENERAL NOTES:

- 1.) All dimensions are in millimetres unless stated otherwise.
2.) All levels are in metres above/below datum level.
3.) The contractor is responsible for checking all sizes prior to commencing works on site.

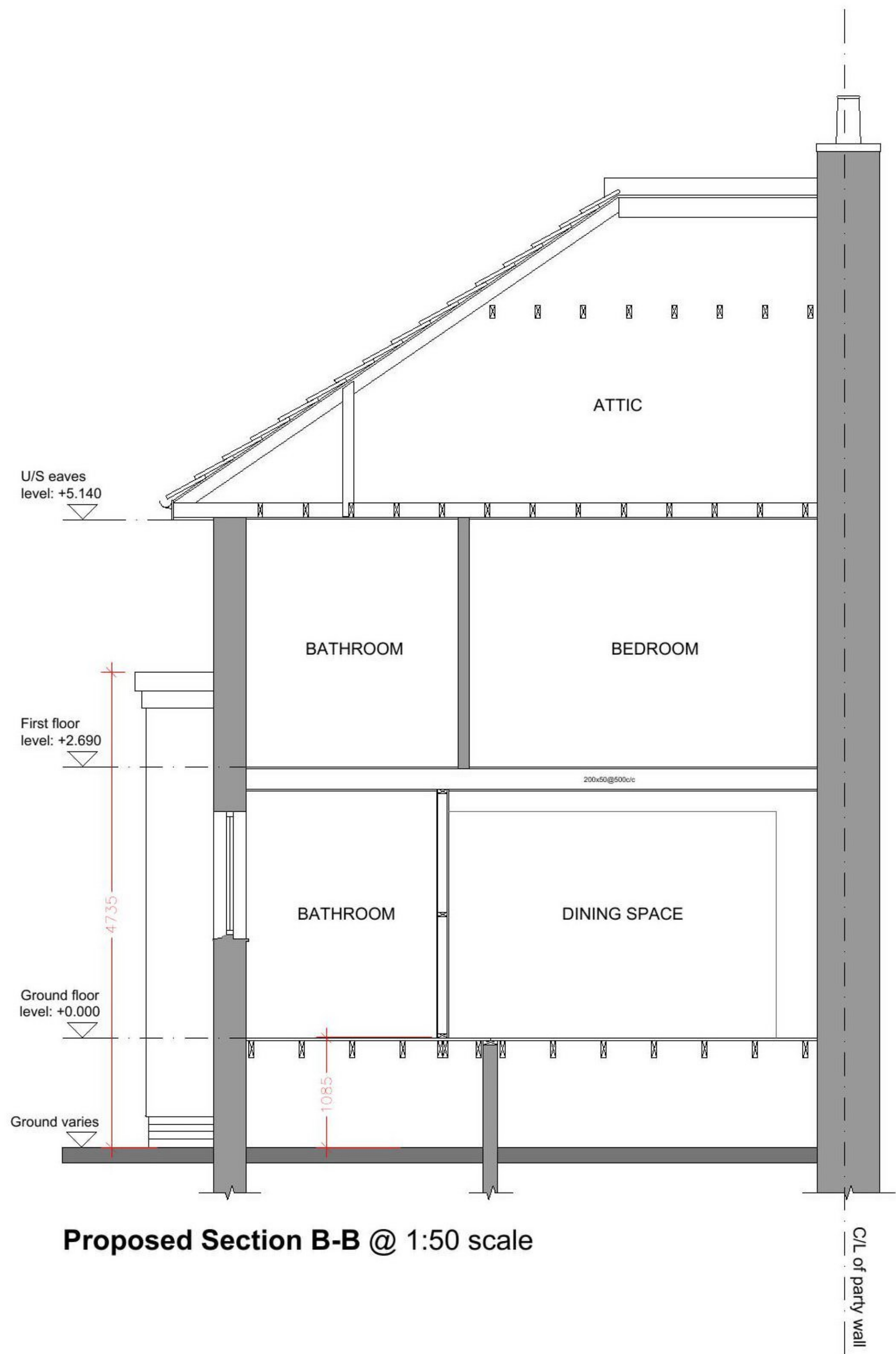

Proposed Section B-B @ 1:50 scale

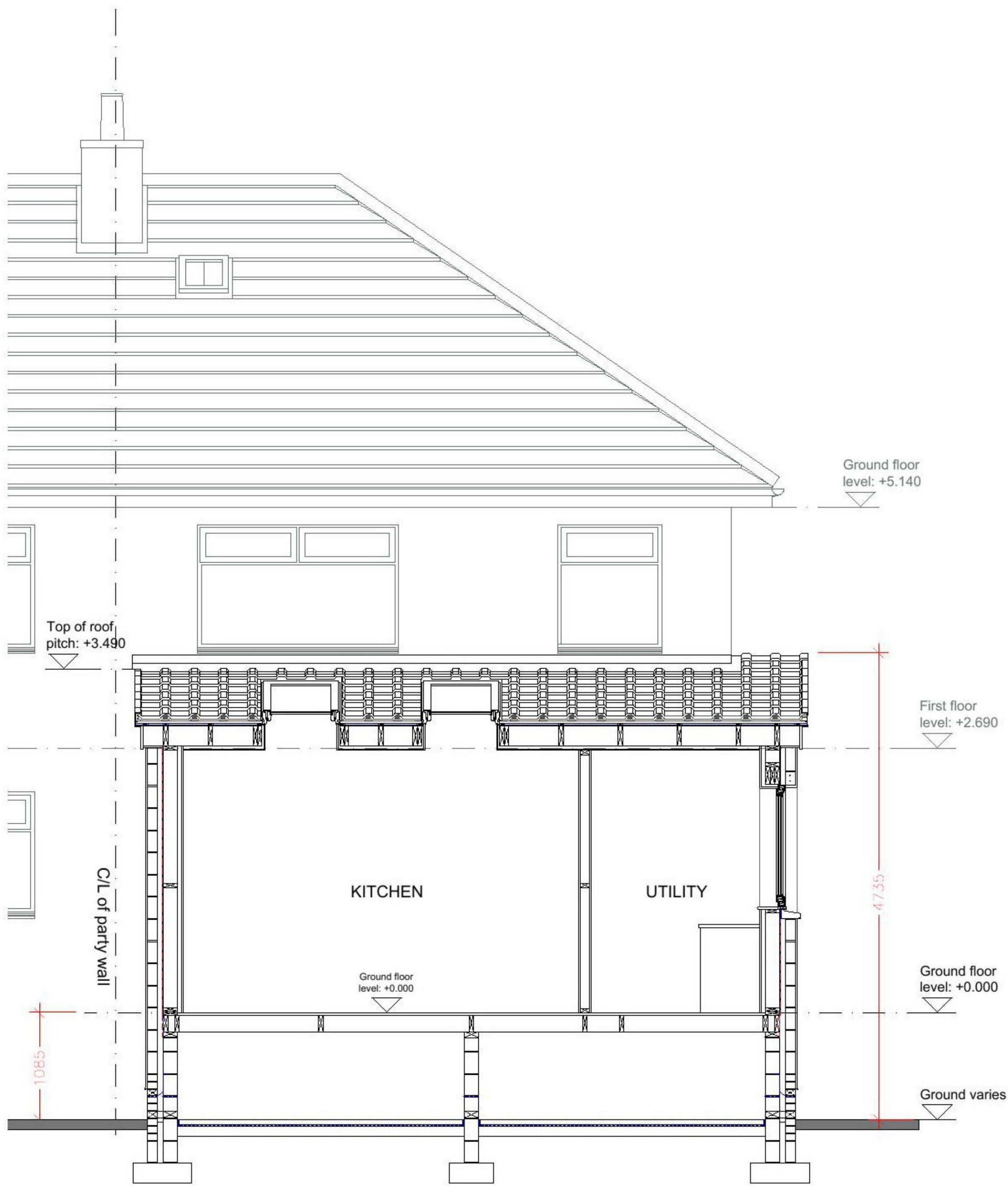

Proposed Section C-C @ 1:50 scale

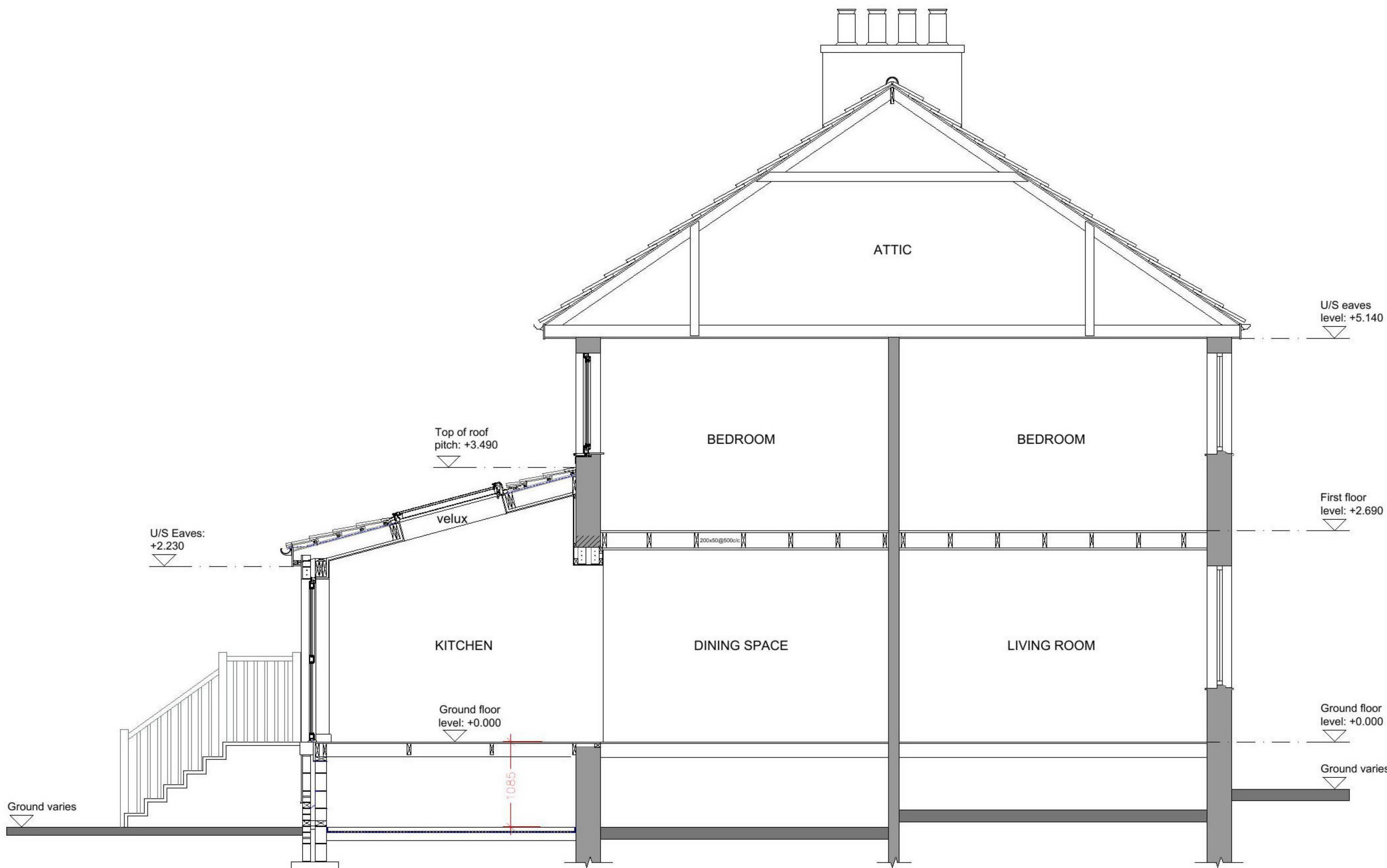

Proposed Section A-A @ 1:50 scale

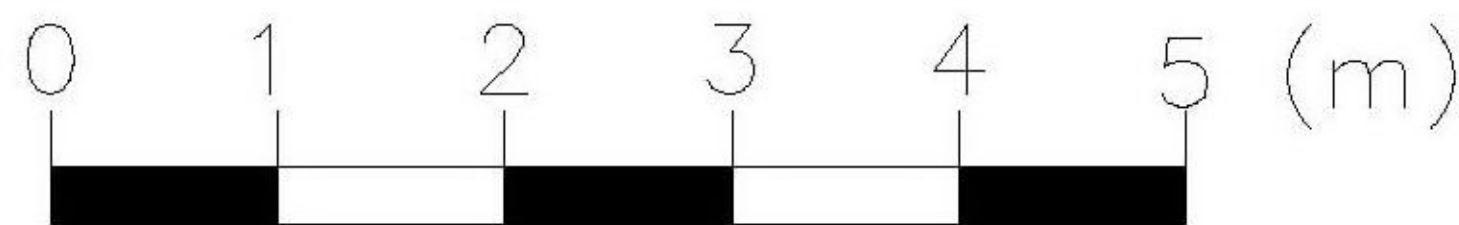

PROPOSED MATERIALS / EXTERNAL FINISHES

Exterior walls: Roughcast render to match existing and brick base course to match existing brickwork on front elevation.

Roof covering: Marley eternit Wessex interlocking, smooth, grey concrete roof tiles.

Roof Flashings: Lead

Window: PVCu double glazed (white)

External doors: PVCu double glazed (white)

Rooflights: Double glazed velux rooflights with ppc frames (grey)

Soffits and Fascias: PVCu (white)

Rainwater goods: PVCu (white)

Decking and Steps: Composite timber decking and steps with timber newel posts and handrails to rear of proposed extension.

Rev	Description	Date

Status:

PLANNING

Client:
Mr and Mrs David Kneale

Project:
16 Sandhaven Road,
Crookston,
Glasgow, G53 7DJ

Drawing title:
Proposed sections

Date: APRIL 2021 Scale: 1:50@A1 Drawn by: OE

ELLIOTT
Architecture & Design

Address: 63 Milton Road, Prestwick, KA9 1PL
Website: www.elliott-design.co.uk
Email: [REDACTED]
Tel: [REDACTED]

Drawing number: 0037-GA-003 Rev: -