

PROPOSED SIDE ELEVATION (1:100)

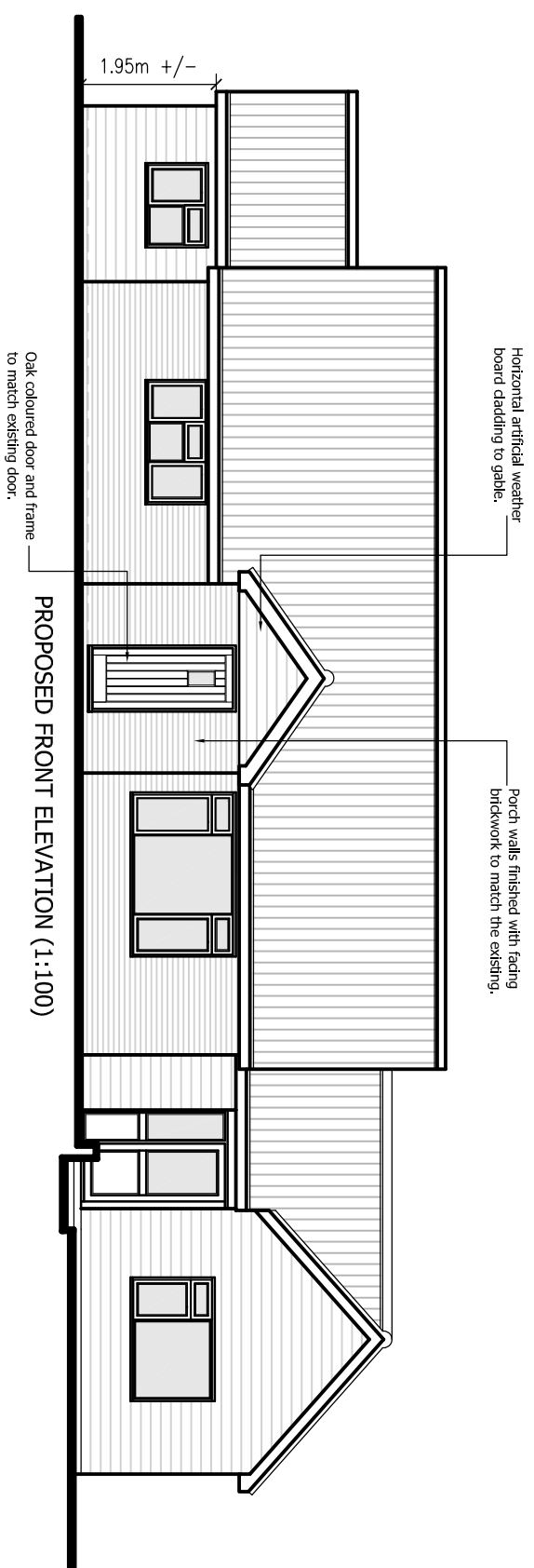

PROPOSED FRONT ELEVATION (1:100)

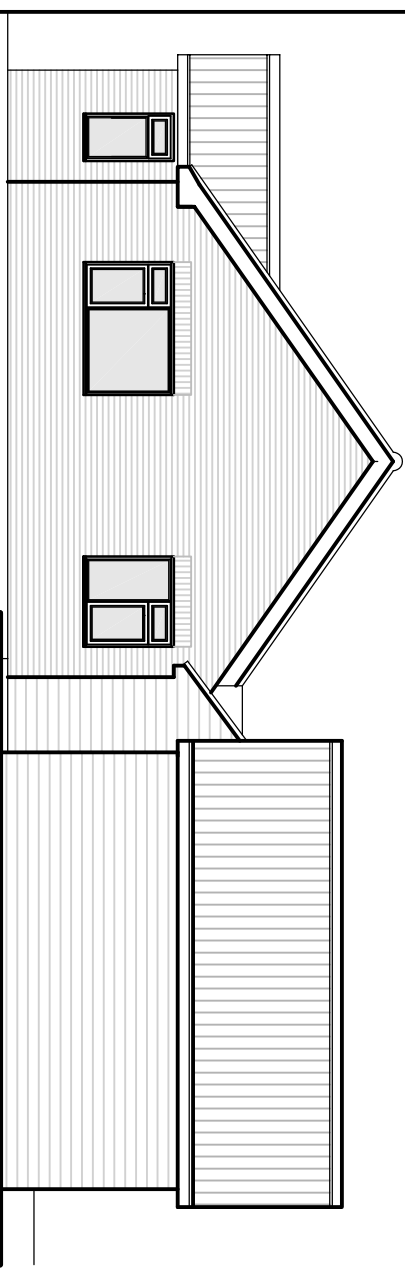

PROPOSED SIDE ELEVATION (1:100)

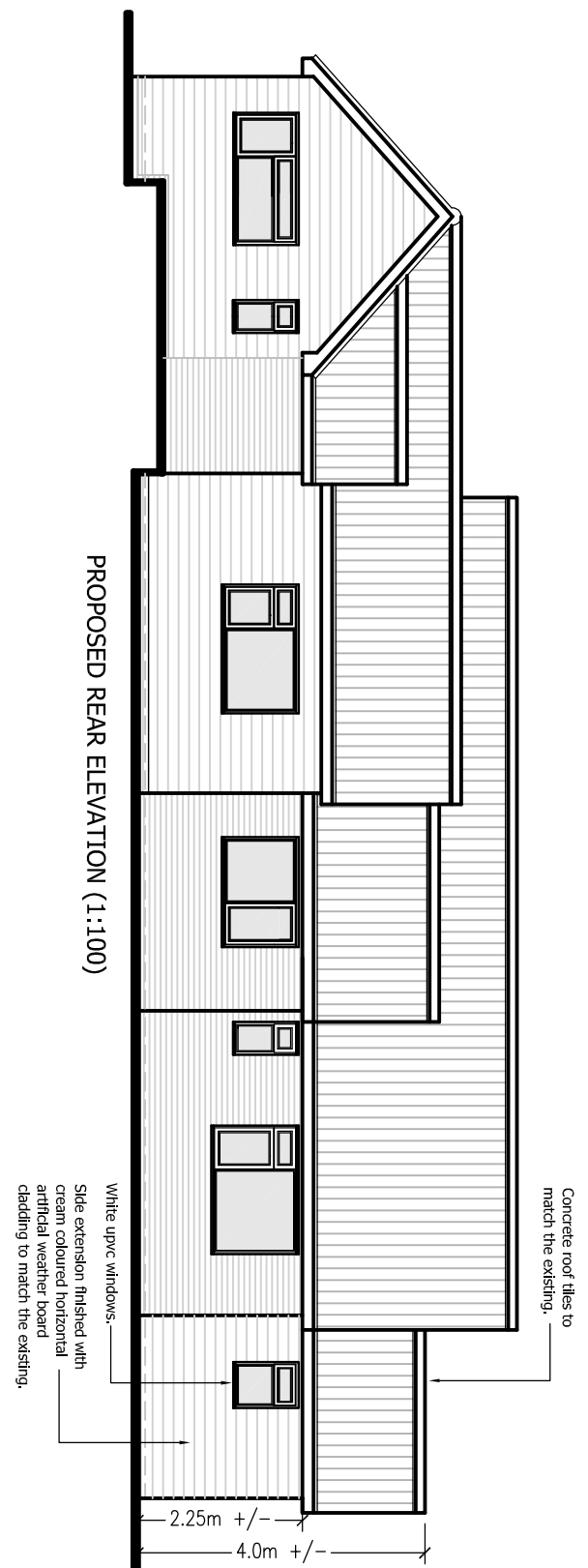

PROPOSED REAR ELEVATION (1:100)

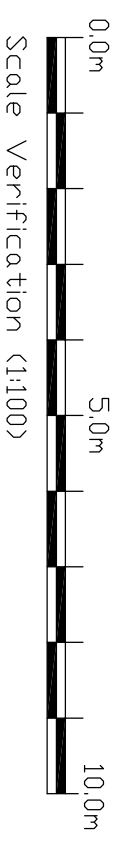

Project Address 25 Barking Road, Needham Market, IP6 8EZ.		Drawing Title Proposed Elevations.		Client Mr & Mrs M Turner		Drawing No. 66820 - PLO3		Revision		Date 23/04/21		Scale 1:100 A3		Drawn ANR		Tel: 07752 779853 Web Site: www.rgp-de.co.uk Email: admin@rd@rgp-de.co.uk	
Revisions																	

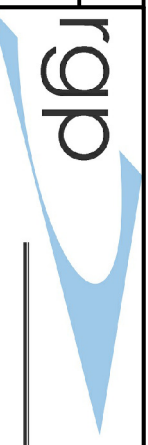

building design & energy consultancy