

REAR INFILL

44 Bullingdon Road, Oxford OX4 1QJ

PROPOSED FLOOR PLANS

Scale 1:100

A3

29  
March  
2021

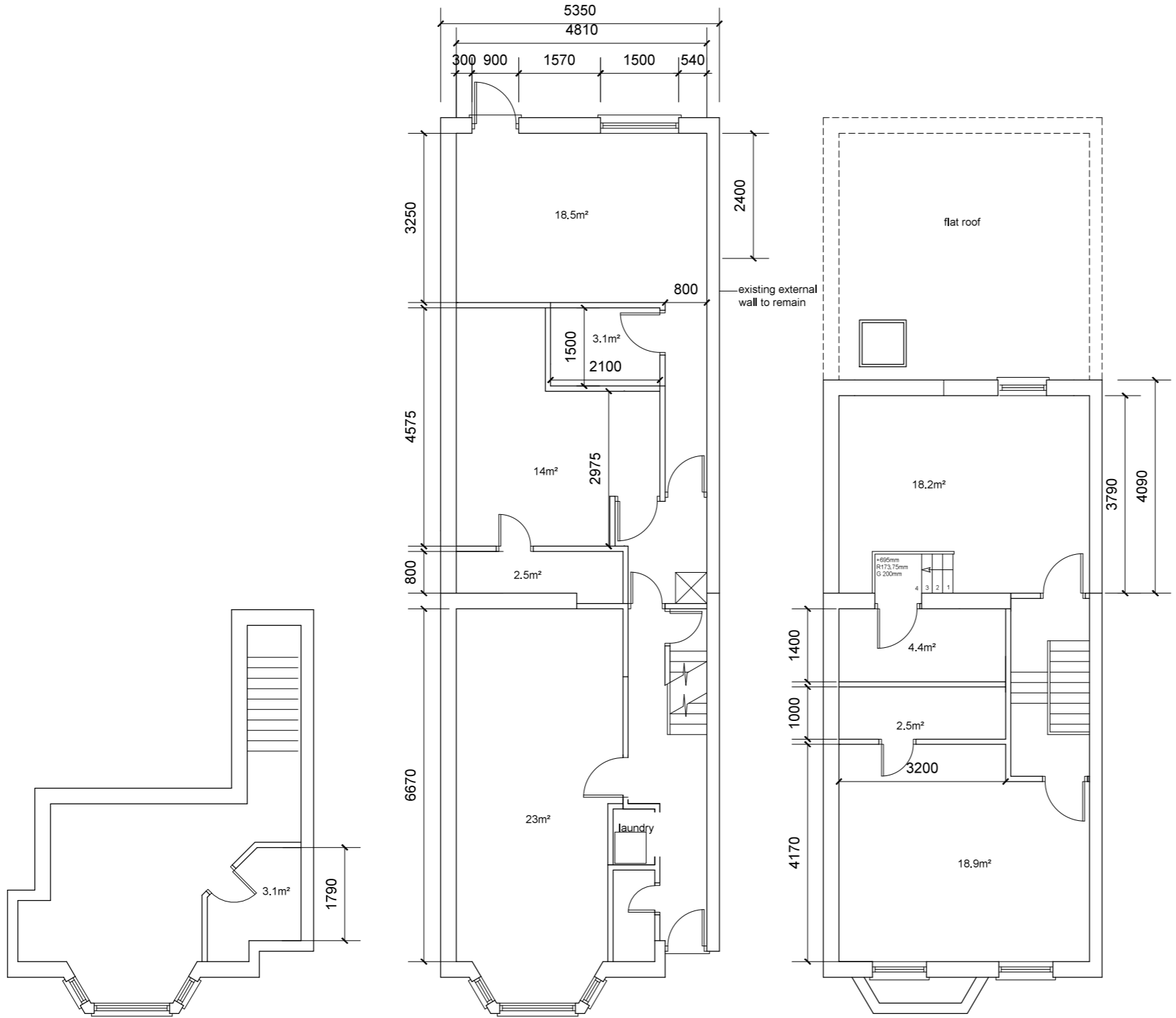

PROPOSED BASEMENT PLAN  
GROSS INTERNAL AREA = 16.5m²

PROPOSED GROUND FLOOR PLAN  
GROSS INTERNAL AREA = 77.7m²  
inc. basement = 94.2m²

PROPOSED FIRST FLOOR PLAN  
GROSS INTERNAL AREA = 52m²

