

Copyright Iconic Architectural Design 2021.
 Reproduction of all or part of this drawing, whether by photocopying or
 storing in any medium by electronic means or otherwise, without the
 written permission of Iconic Architectural Design, is strictly prohibited.
 Commission of any unauthorised act in relation to this drawing may result in
 civil and/or criminal actions.



Rev.	Date	Detail

Existing Elevations



Existing Floor Plans

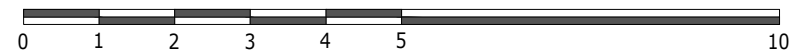
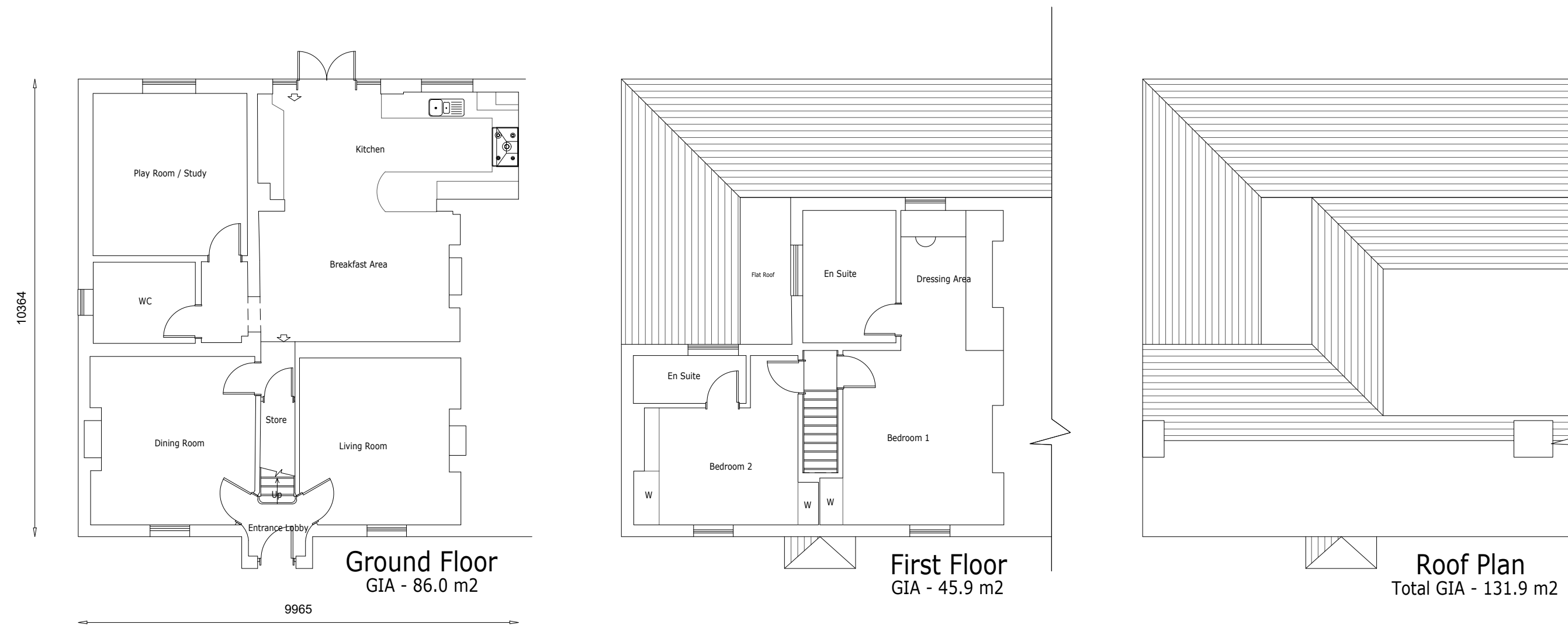

		Abbey House, Wellington Way, Brooklands Business Park, Weybridge, Surrey KT13 0TT tel: 07720 263223 email: planning@iconicad.com			
Client Mr J Squirell		Project Title 221 Chessington Road Ewell Epsom, Surrey KT19 9XE		Drawing Title Existing House	
Dwg No.	2021	P	519	003	Scale 1:100 at A1
Date	Mar 2021	Drawn	Andrew Long		