

Proposed
GROUND FLOOR LAYOUT

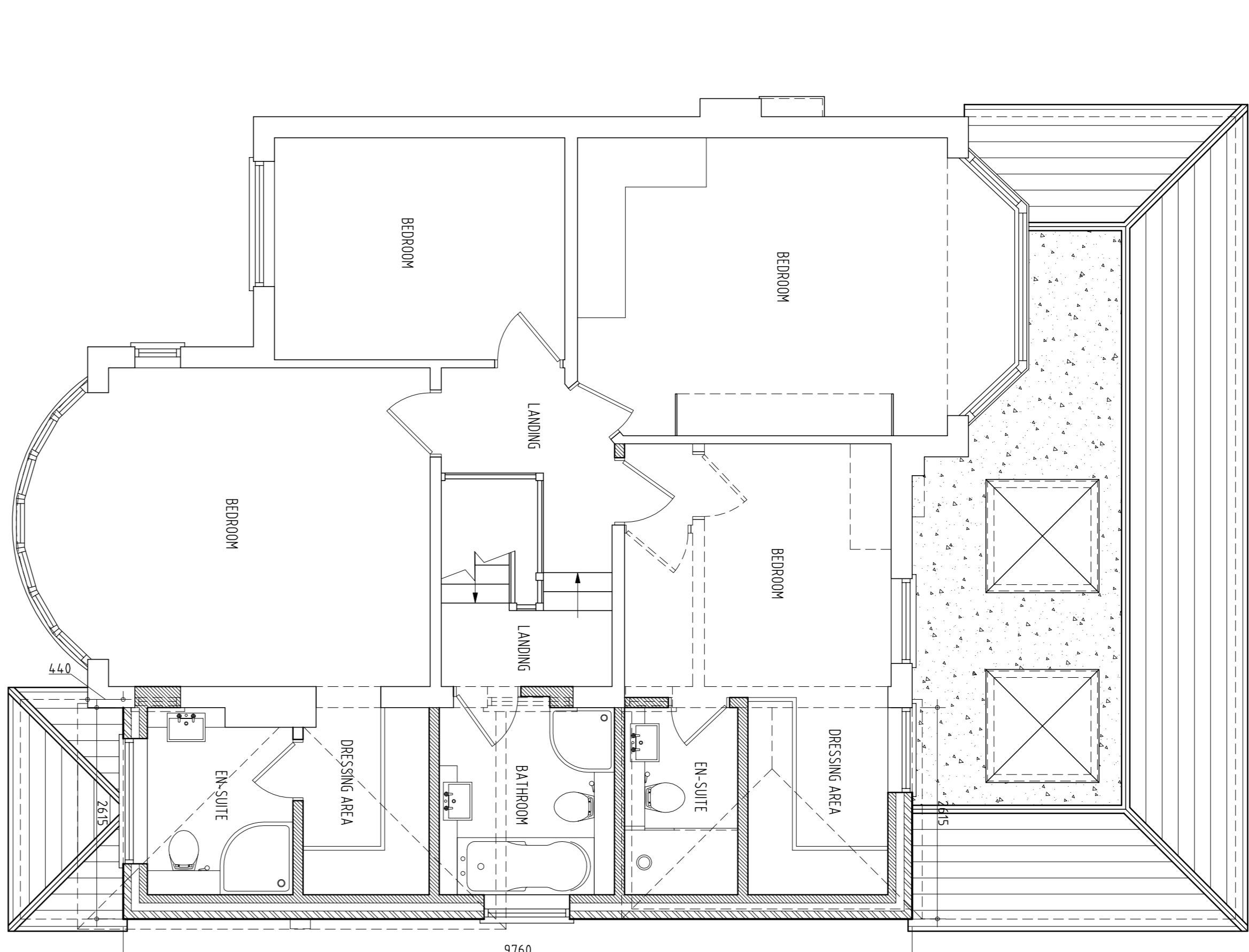

Proposed
FIRST FLOOR LAYOUT

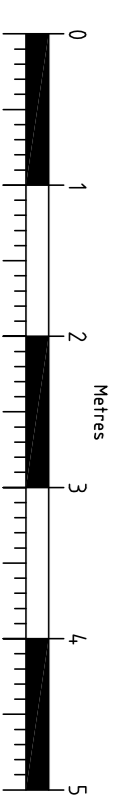

Rev	Date	Amendments

CLIENT MR & MRS A. SYRADD	
PROJECT 33, HAYS WALK, CHEAM, SURREY, SM2 7NQ	
DRAWING TITLE PROPOSED PLANS	
Author RJS	Date APRIL 2021
Scale A1 @ 1:50	REV. —
DRAWING No. 21037/03	

SPRINGWHEEL ASSOCIATES ARCHITECTURAL, CIVIL AND STRUCTURAL CONSULTANTS Highway Farm, Hareley Road, Dorking, Cobham, Surrey, KT11 3JZ Tel: 01323 866822 e-mail: info@springwheel.co.uk	
--	--