

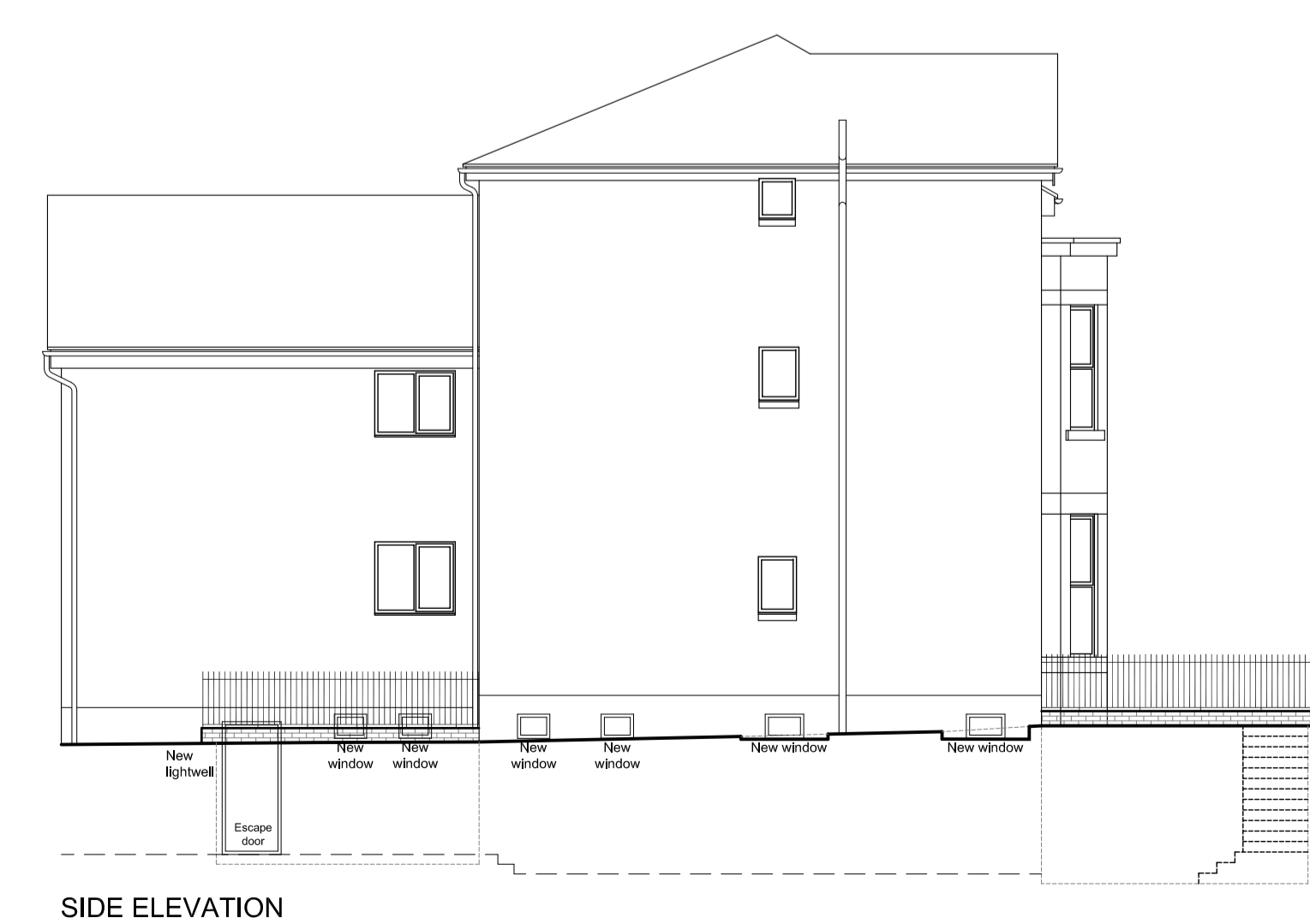

Proposed Lower Ground Floor Plan No. 29 - 31

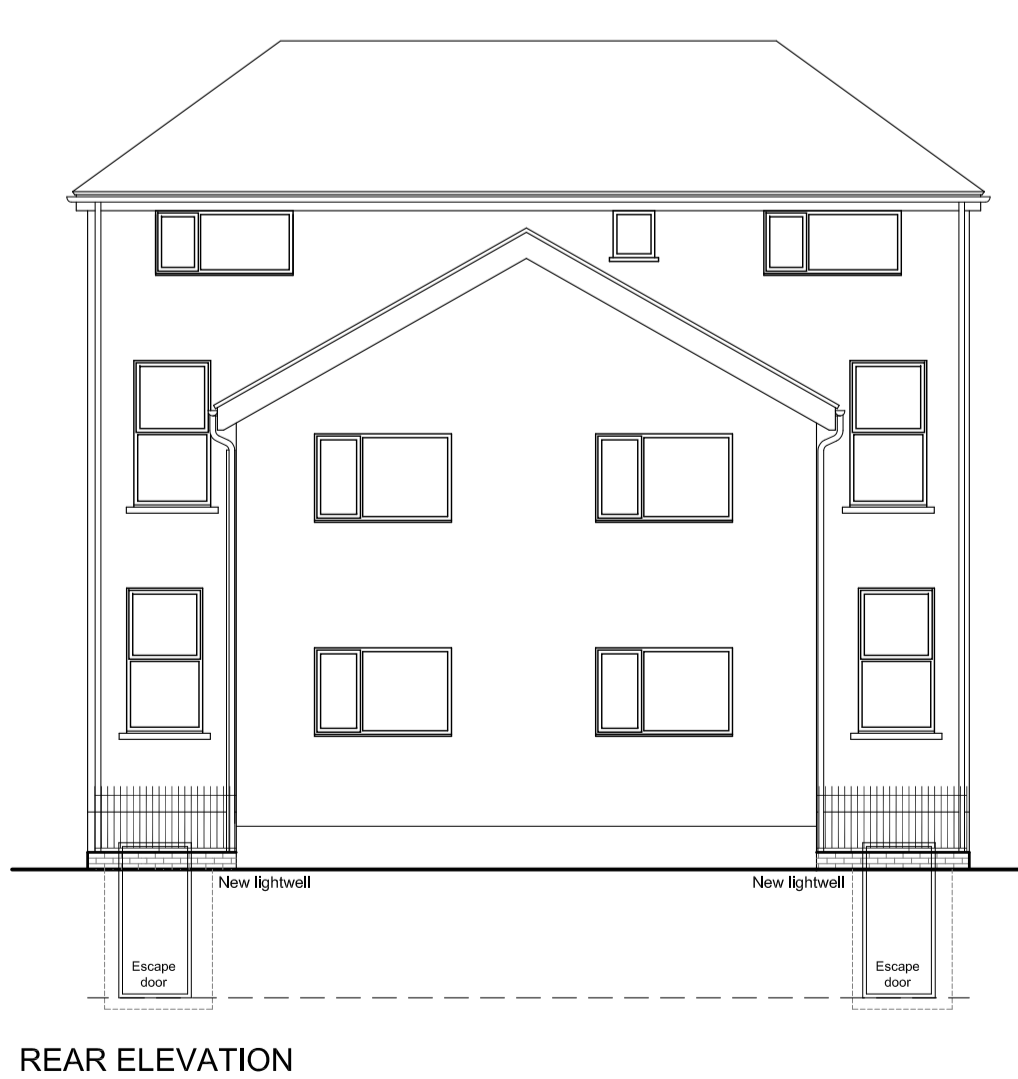
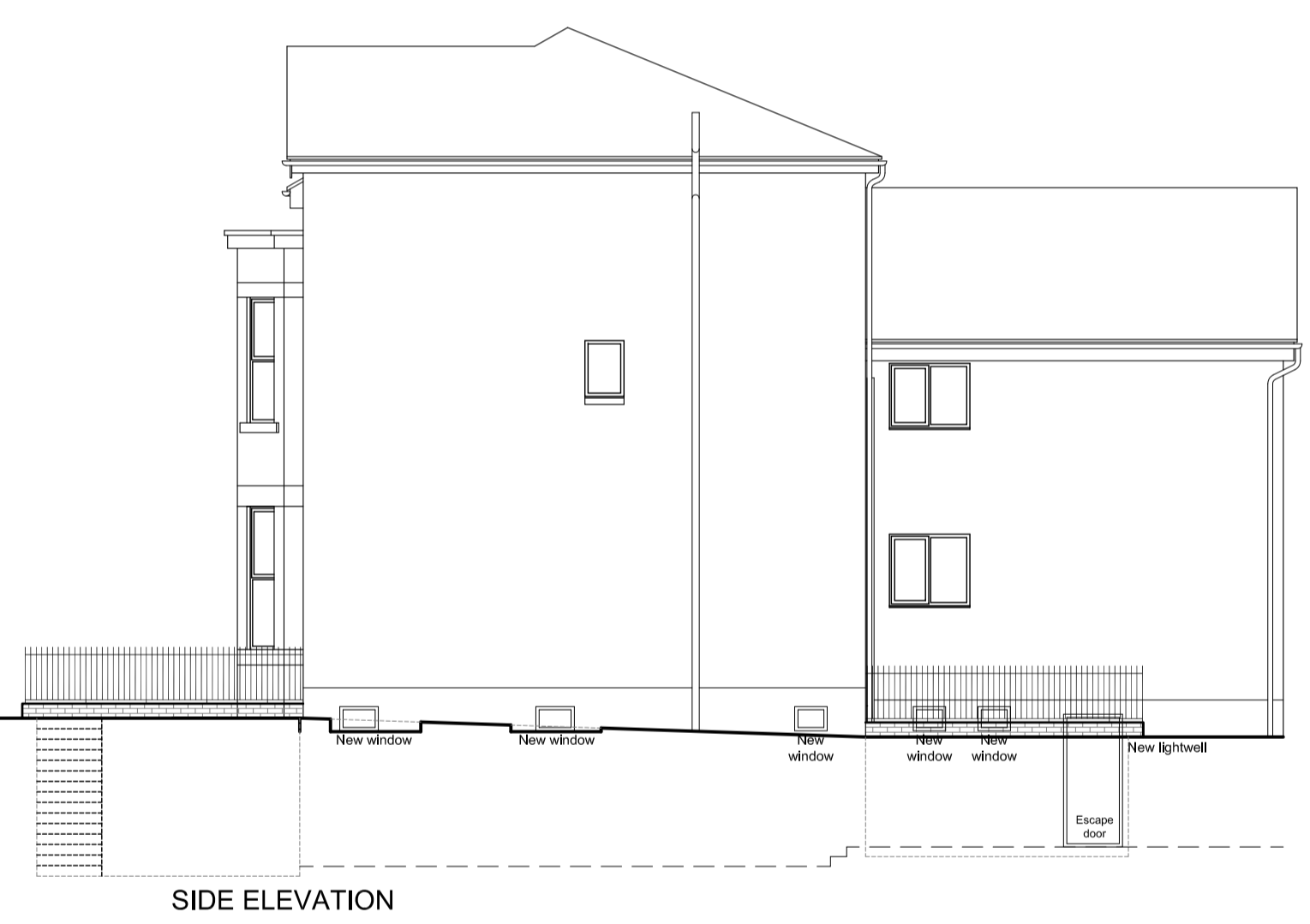
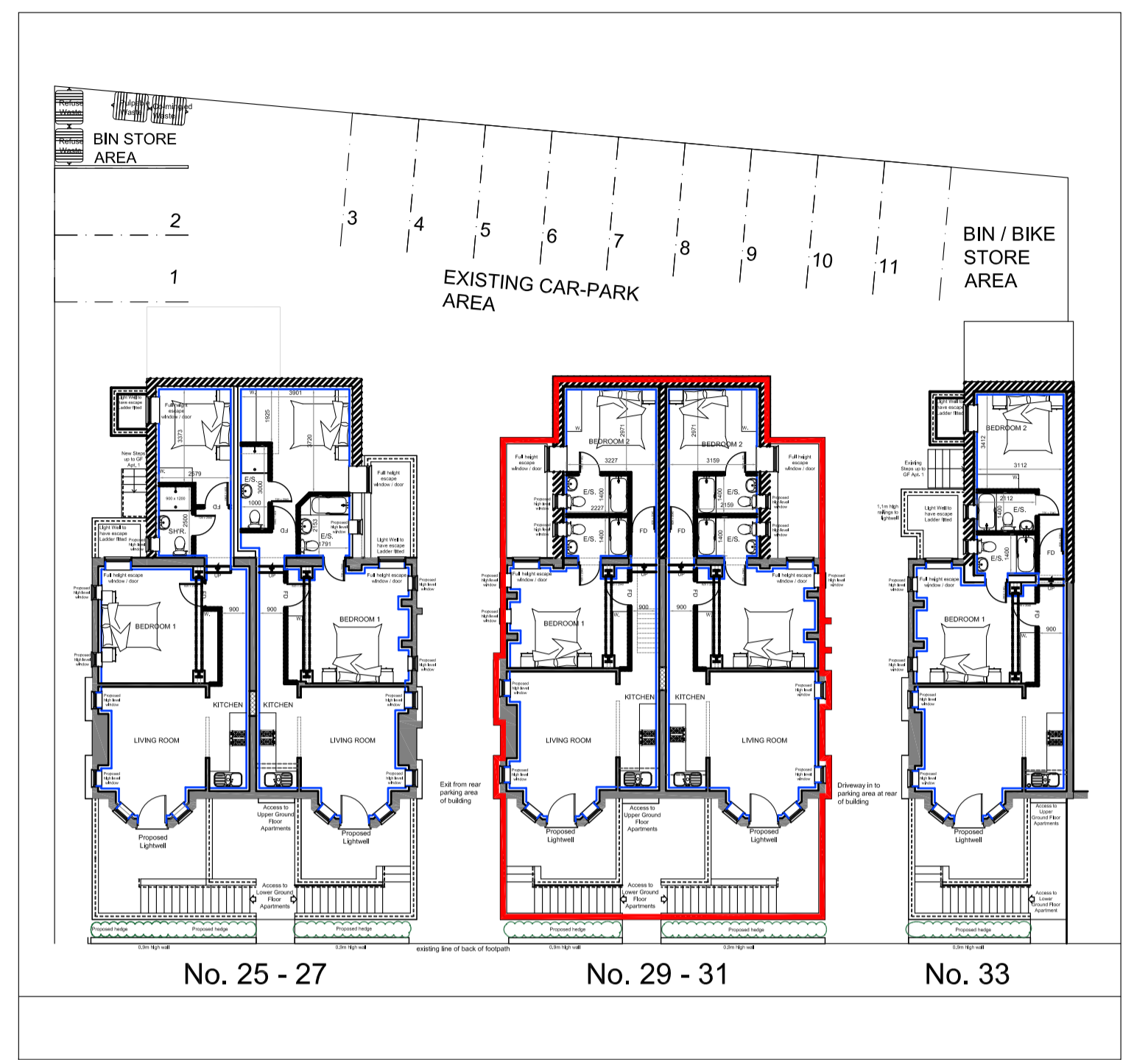

B	LAYOUTS REVISED	RW	25.02.21
A	FIRST ISSUE	RW	03.02.21
REV	AMENDMENTS	BY	DATE
PROJECT			
PROPOSED BASEMENT ALTERATIONS 25 - 33 CENTRAL ROAD DIDSBURY M20 4YE			
CLIENT			
MR JOHN WILLIAMS & MR GEORGE SMITH			
DRAWING TITLE			
PROPOSED PLANS AND ELEVATIONS PLOTS 29 - 31			
DRAWN	RW	DATE	03.02.21
CHECKED		SCALE	1:50 PLANS (A1) 1:100 ELES (A1) 1:200 SITE (A1)
APPROVED			
 <b>HOWARD &amp; SEDDON A.R.I.B.A. CHARTERED ARCHITECTS</b> 64 WASHWAY ROAD SALE, CHESHIRE, M33 7RE TEL NO. 0161 - 973 8296 FAX NO. 0161 - 962 3485 E-MAIL : ADMIN@HOWARDANDEDSON.CO.UK			
JOB No.	DRG No.	REVISION	
14,737	102	B	

PROPOSALS