

Proposed Lower Ground Floor Plan  
No. 25 - 27

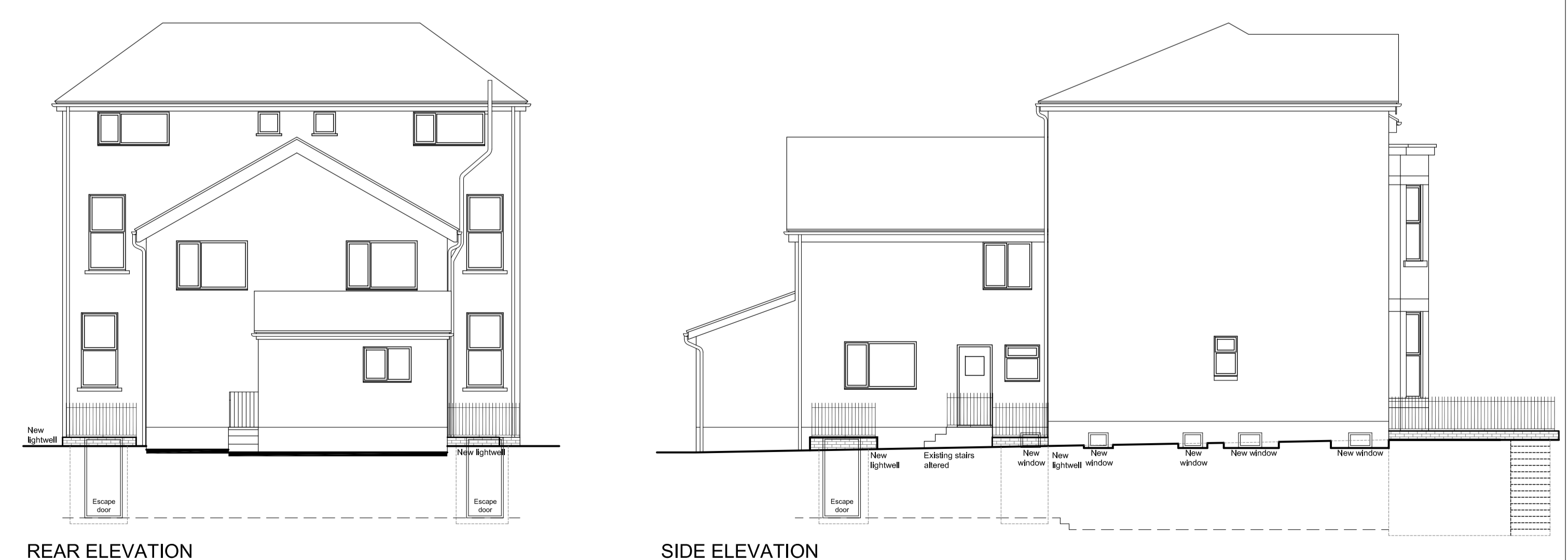
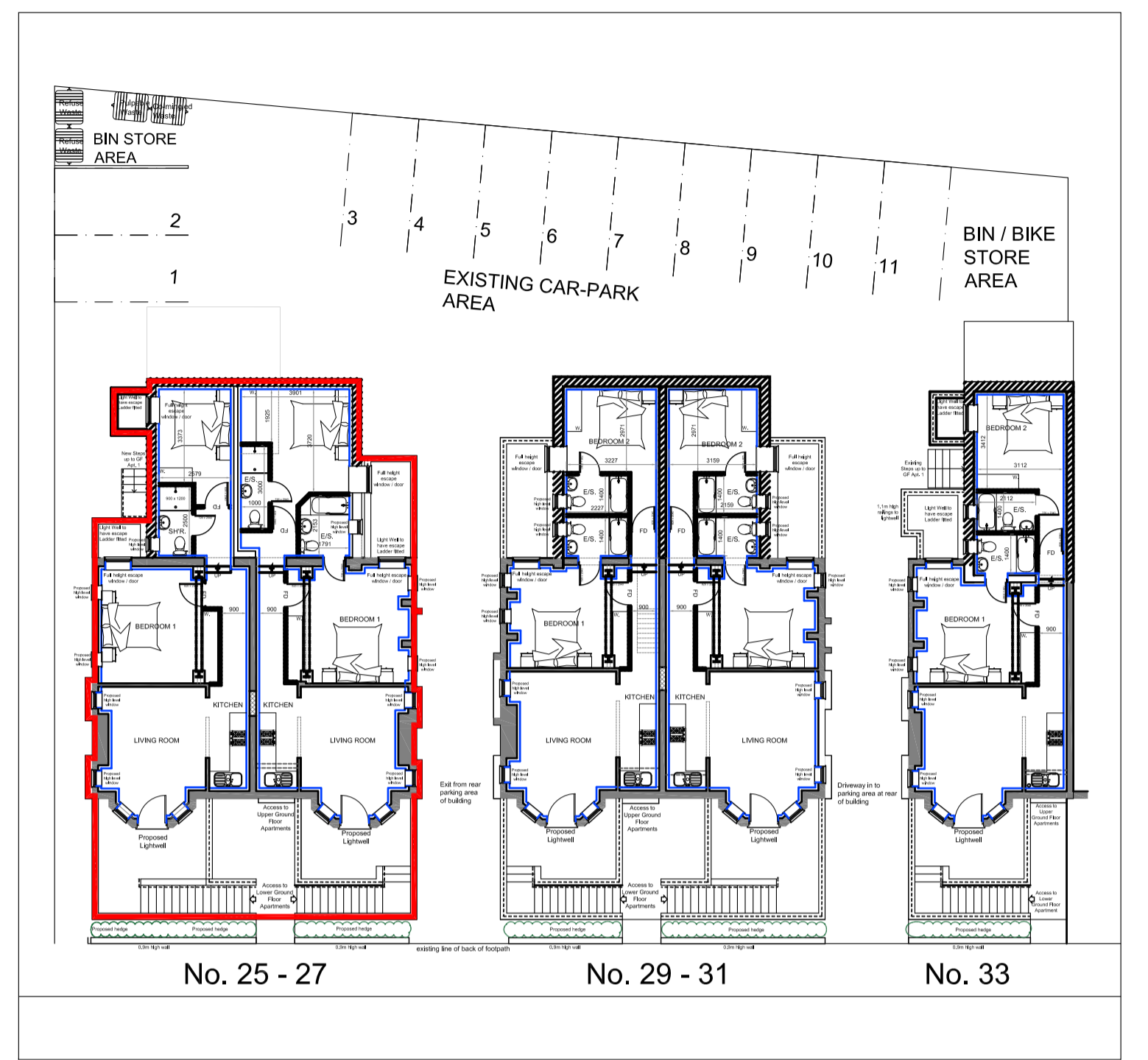

REV	AMENDMENTS	BY	DATE
C	LIGHT WELLS REVISED	RW	06.04.21
B	LAYOUTS REVISED	RW	25.02.21
A	FIRST ISSUE	RW	03.02.21

PROJECT  
PROPOSED BASEMENT ALTERATIONS  
25 - 33 CENTRAL ROAD  
DIDSBURY  
M20 4YE

CLIENT  
MR JOHN WILLIAMS &  
MR GEORGE SMITH

DRAWING TITLE  
PROPOSED PLANS AND ELEVATIONS  
PLOTS 25 - 27

DRAWN	RW	DATE	03.02.21
CHECKED		SCALE	1:50 PLANS (A1) 1:100 ELES (A1) 1:200 SITE (A1)
APPROVED			

**HOWARD & SEDDON A.R.I.B.A. CHARTERED ARCHITECTS**  
64 WASHWAY ROAD  
SALE, CHESHIRE, M33 7RE  
TEL No. 0161 - 973 8296  
FAX No. 0161 - 962 3485  
E-MAIL : ADMIN@HOWARDANDEDSON.CO.UK

JOB No.	DRG No.	REVISION
14,737	101	C

PROPOSALS