

The use of these plans and specifications is restricted to the original site for which they were prepared. Re-use, reproduction or publication by any method in whole or in part is prohibited, unless authorized by affect community. Ownership of the design, plans and specifications is solely with affect community.

© affect community

GROUND FLOOR PLAN
1:50

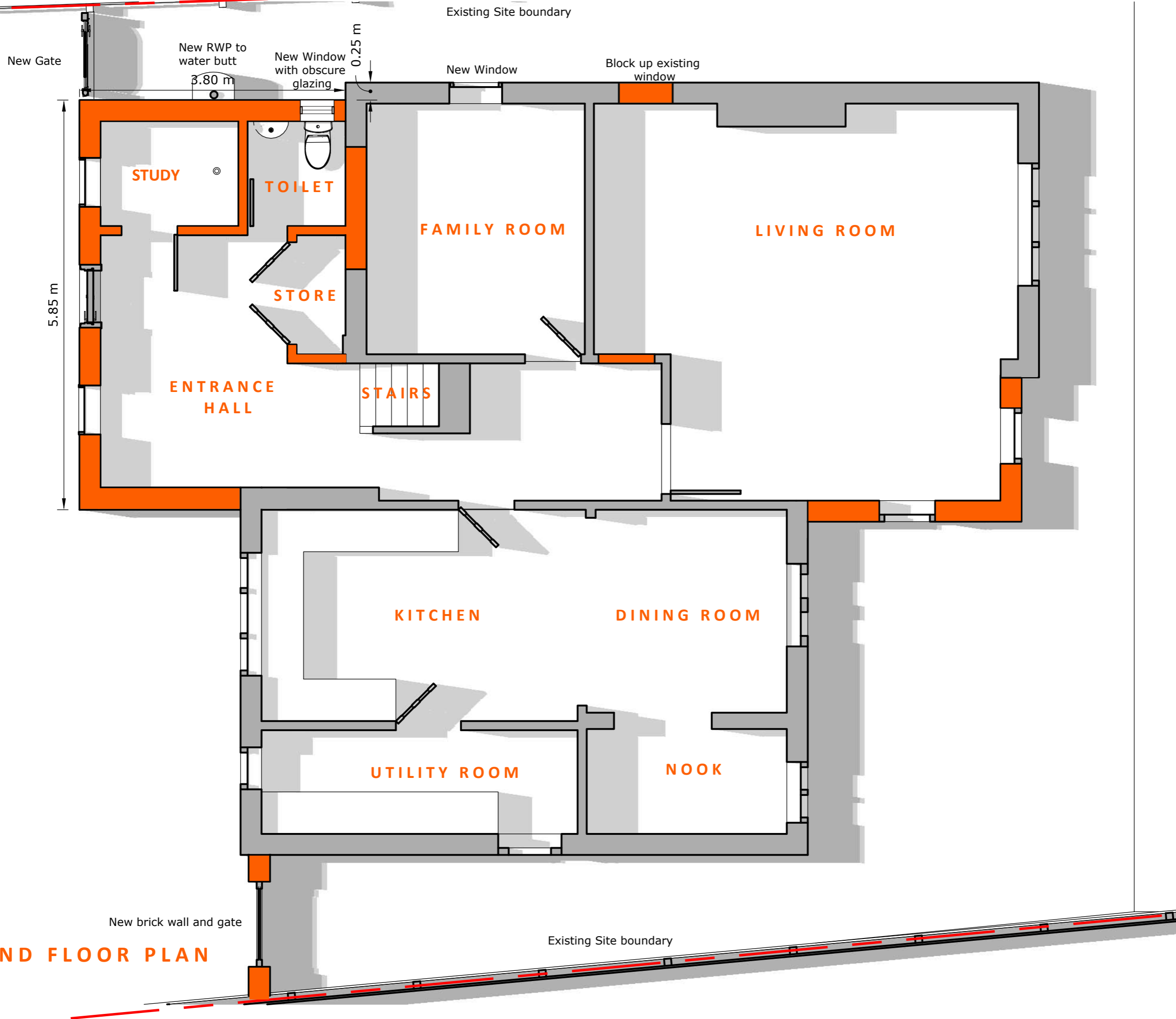

Principal Architect
affect community
35 Maidstone Road, Felixstowe,
Suffolk IP11 9EE, UK
Tel: 44(0)7837 560 462
Web: affectcommunity.org
Email: us@affectcommunity.org

Rev	Date	Remark
		Contractors and fabricators must work only to figured dimensions only. All dimensions to be checked on site.

Stott Residence
Willow House, Pound Lane,
Creeping St Peter, Ipswich, Suffolk IP6 8QRA

Document Date
21 April 2021
Document Phase
PLANNING APPLICATION



Scale	Date
1:50 @A3	21.04.21
Project Number	
3220	
Drawing Name	
Proposed	
Floor Plan	
A06	
Drawing Reference	Revision