

Existing Site boundary

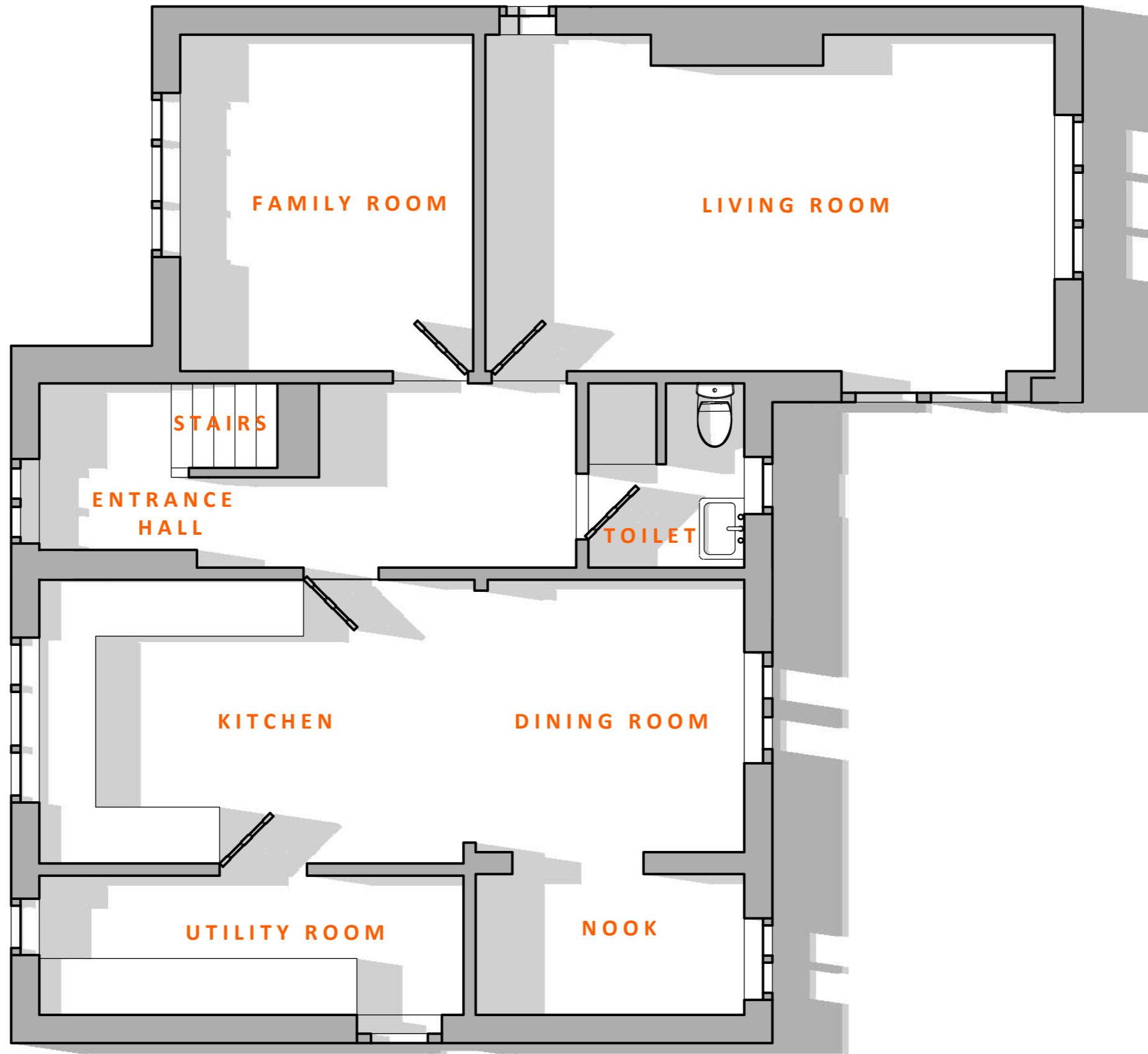

Existing Site boundary

**Principal Architect**  
 affect community  
 35 Maidstone Road, Felixstowe,  
 Suffolk IP11 9EE, UK  
 Tel: 44(0)7837 560 462  
 Web: affectcommunity.org  
 Email: us@affectcommunity.org

Rev	Date	Remark
		Contractors and fabricators must work only to figured dimensions only. All dimensions to be checked on site.

Willow House, Pound Lane,  
 Creeping St Peter, Ipswich, Suffolk IP6 8QRA

# Stott Residence

Document Date  
 15 April 2021  
 Document Phase  
 CONCEPT DEVELOPMENT



Scale	Date
1:50 @A3	21.04.21

Project Number  
 3220

Drawing Name  
 Existing Ground  
 Floor Plan

**A02** -  
 Drawing Reference Revision

The use of these plans and specifications is restricted to the original site for which they were prepared. Re-use, reproduction or publication by any method in whole or in part is prohibited, unless authorized by affect community. Ownership of the design, plans and specifications is solely with affect community.

© affect community

## GROUND FLOOR PLAN

1:50