

Existing window to be repositioned on inner truss - existing opening to be infilled

New doorway to be inserted

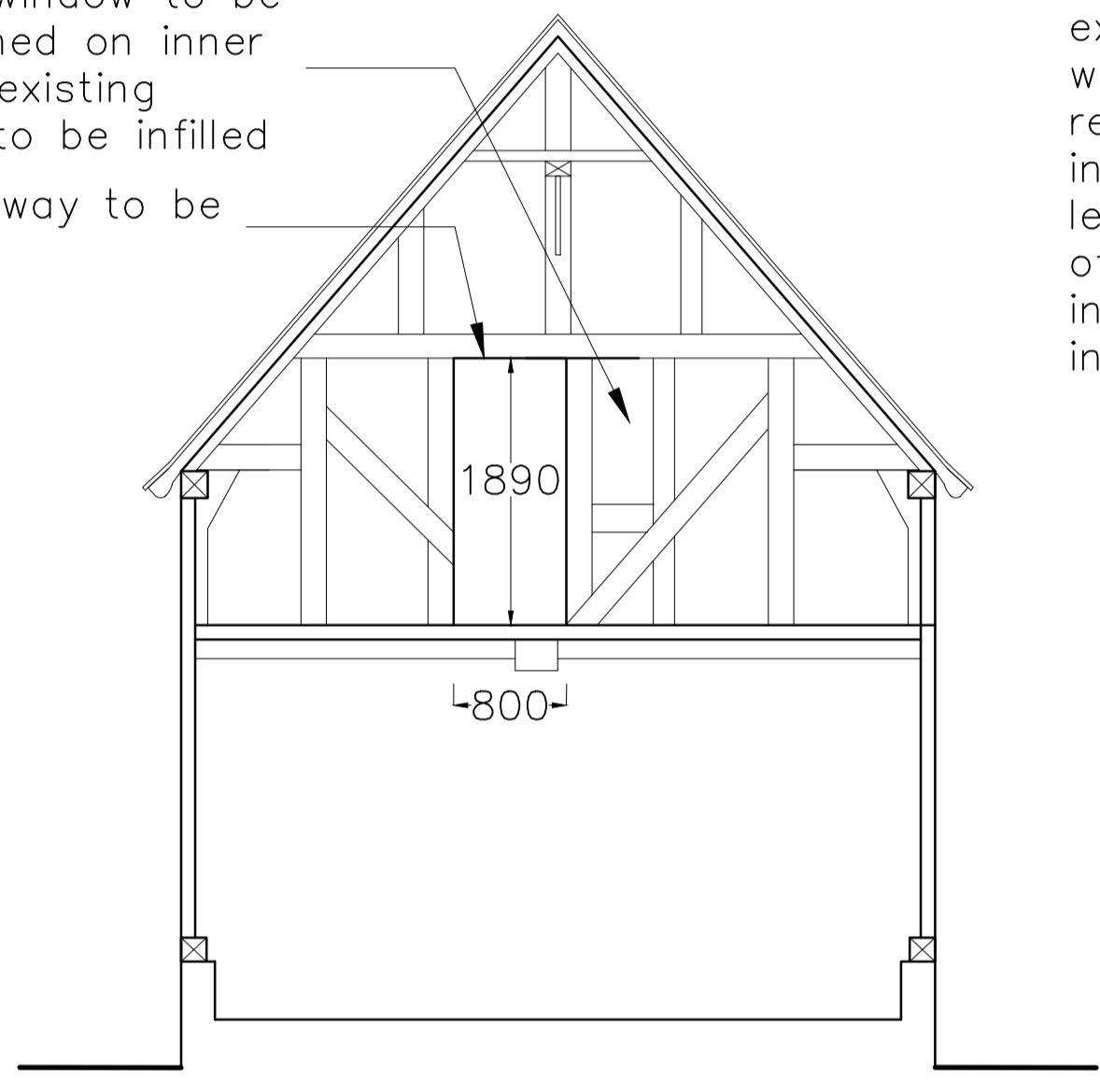

existing external window to be repositioned on inner truss at high level to either side of central post to increase light into inner bedroom

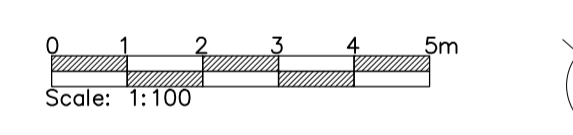
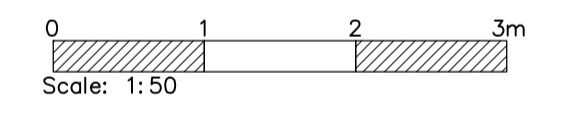
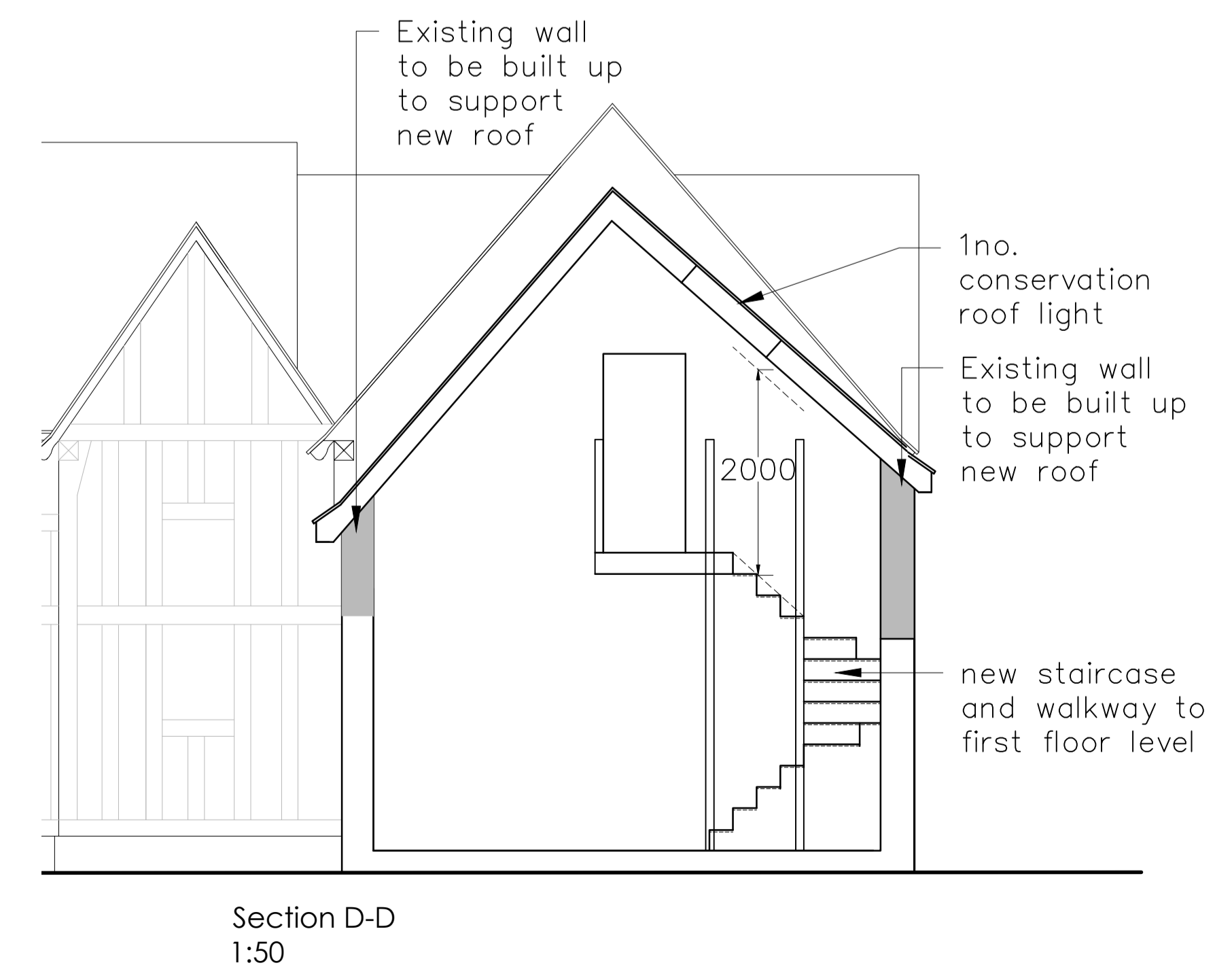
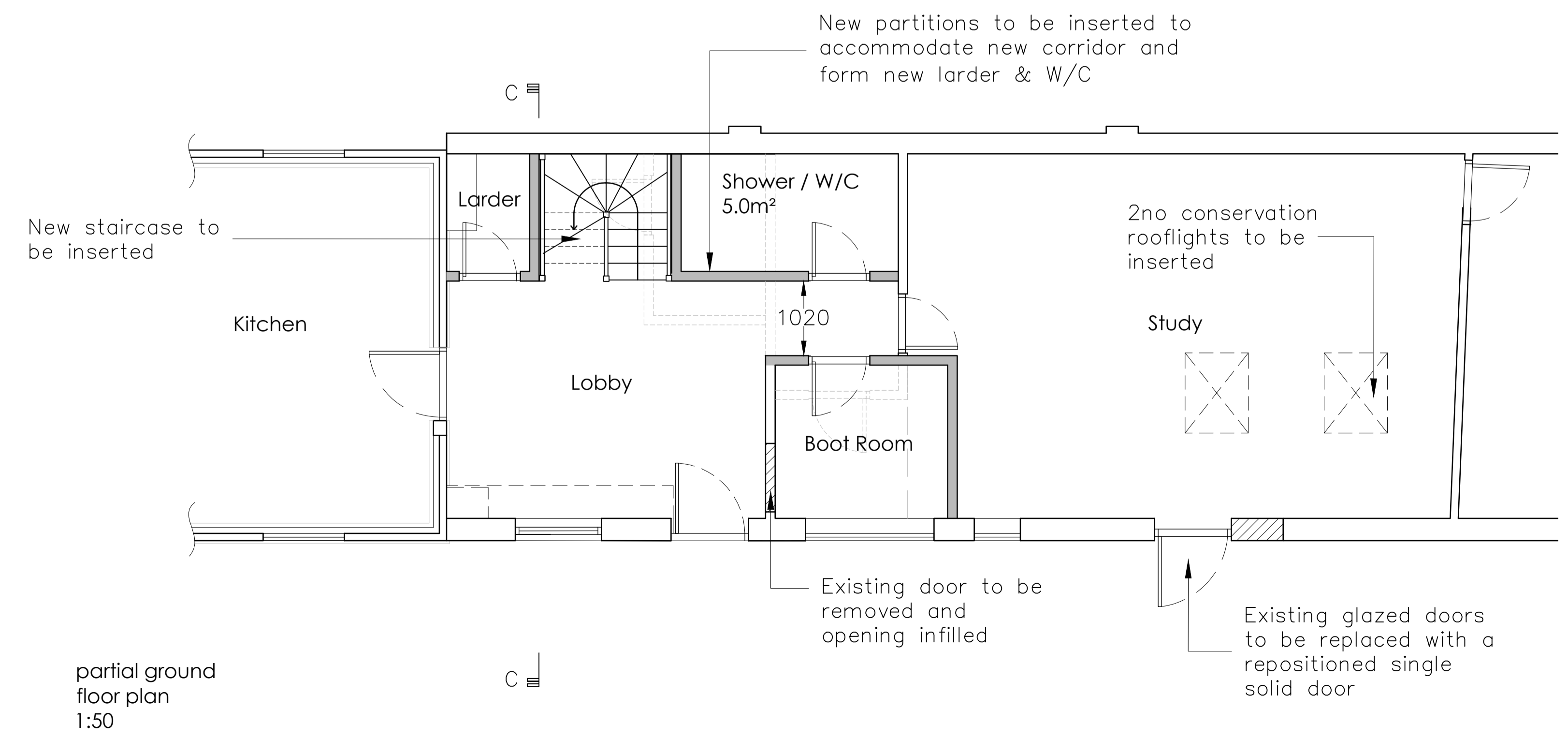
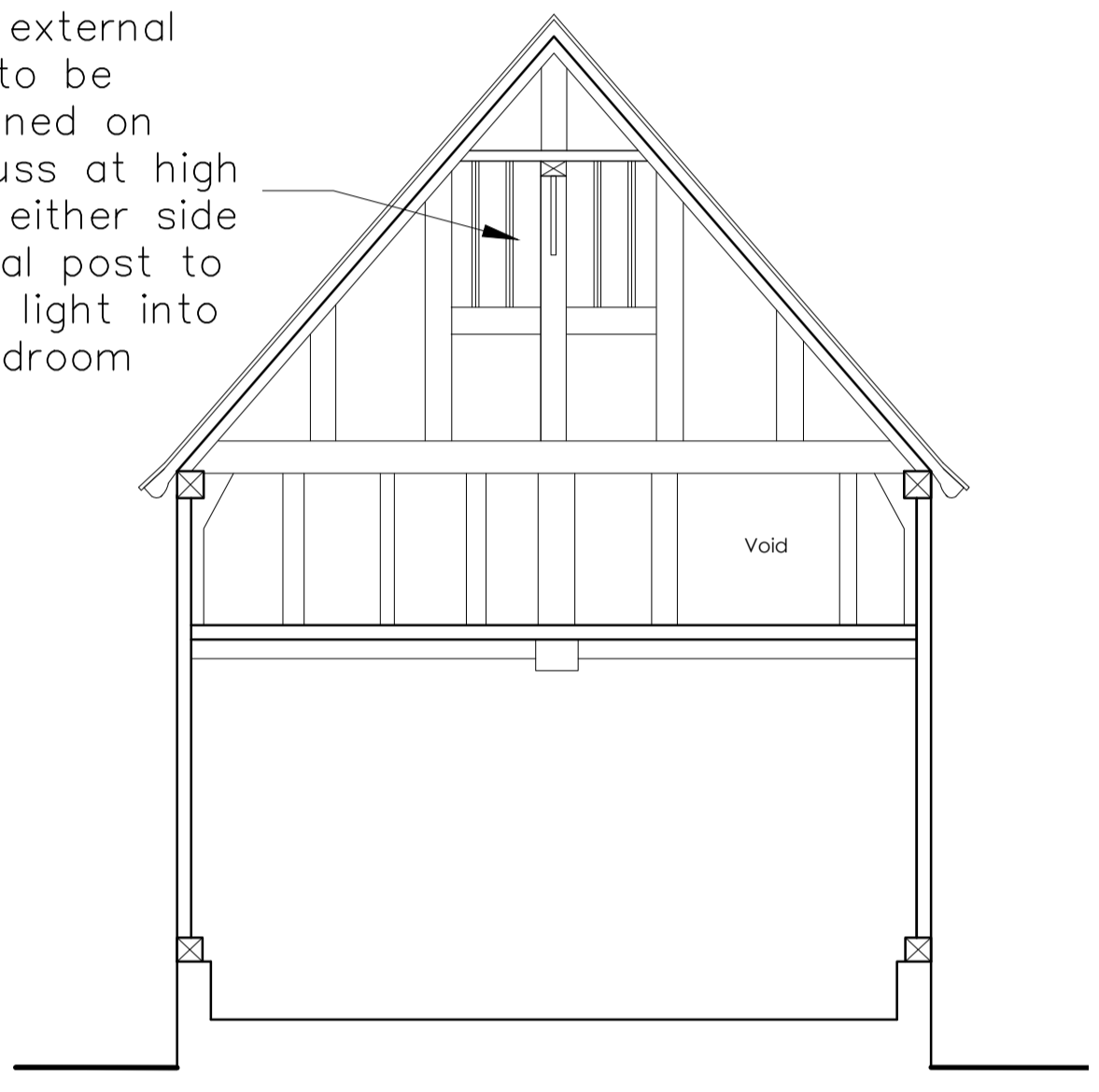

revision	description	date
Rev A.	Plans amended & elevations added	Dec 2020
Rev B.	Proposals amended	Jan 2021
Rev C.	Proposals amended	Jan 2021
Rev D.	Proposals Amended	March 2021
Rev E.	Proposals Amended	March 2021
Rev F.	Proposals Amended	April 2021
Rev G.	Proposals Amended	April 2021

Client:
Mr Purcival

Job Title:
Bridge Farm, Ash Street, Semer

Drawing Title:
Proposed extension - plans and sections

Scale: 1:100 1:50 A1 LS
Drawn By: Date: Nov 2020

Job Number: 6272 Drawing Number: 03G Status: Preliminary

whitworth
Chartered Architects & Chartered Building Surveyors
18 Hatter Street, Bury St Edmunds, Suffolk, IP33 1NE
01284 760421 info@whitworth.co.uk www.whitworth.co.uk

NOTE:
Do not scale from this drawing. Confirm all dimensions on site. Refer any discrepancies to the Architect before work is put in hand. Read this drawing in conjunction with the relevant sections of the specification, schedule of works and other drawings.

This drawing is copyright of whitworth.