

first floor plan (1:50)

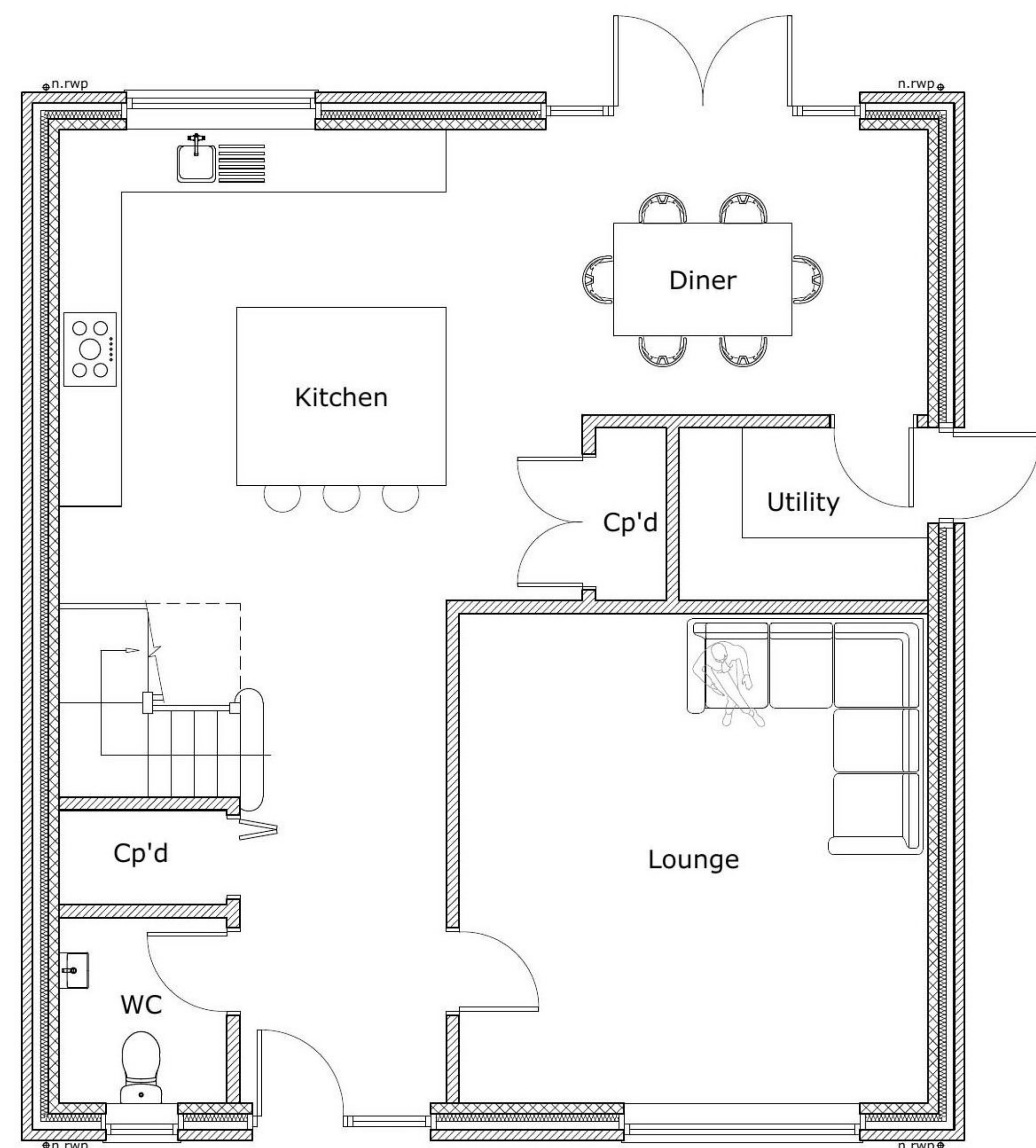

ground floor plan (1:50)

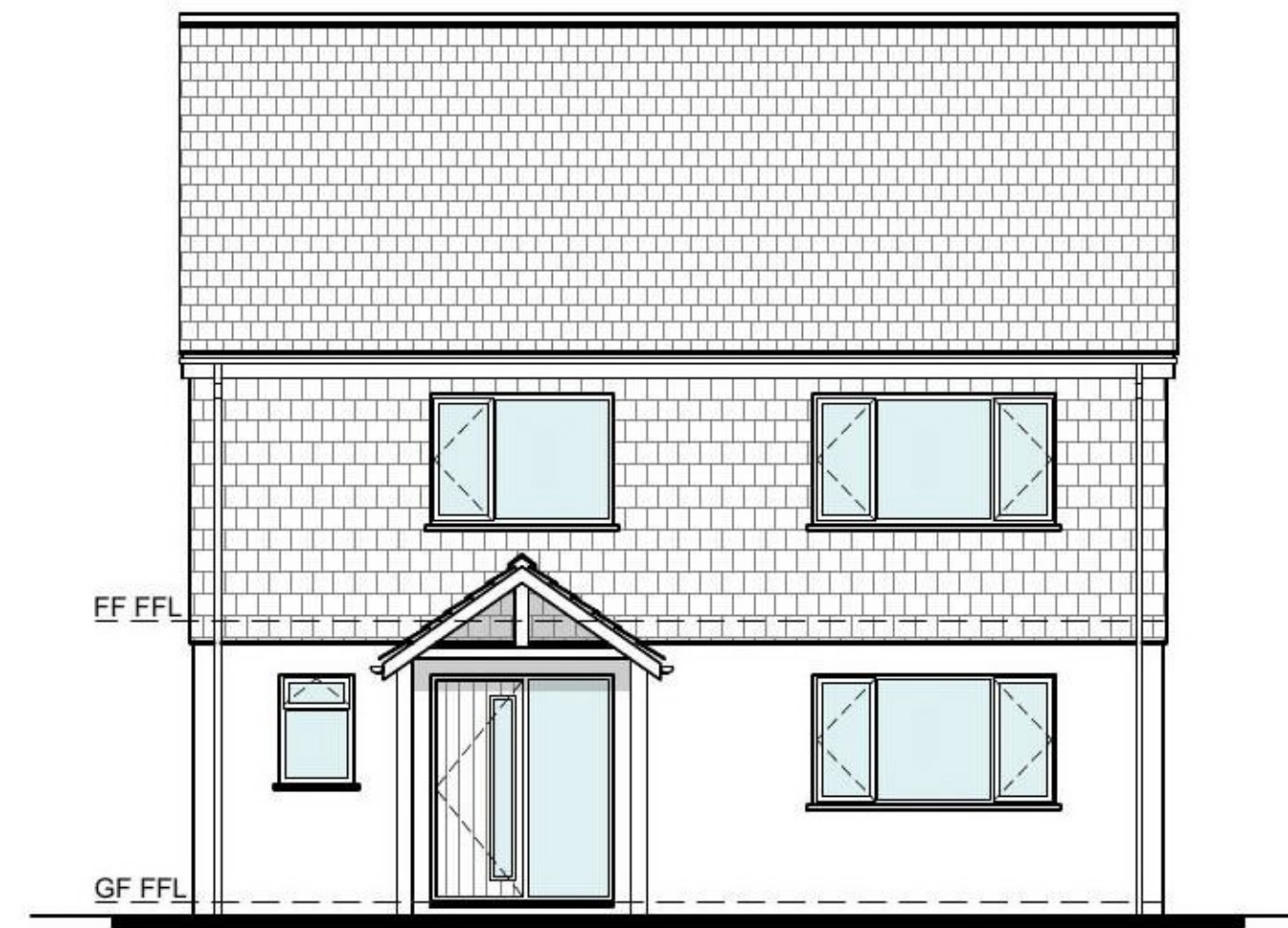

south west facing elevation (1:100)

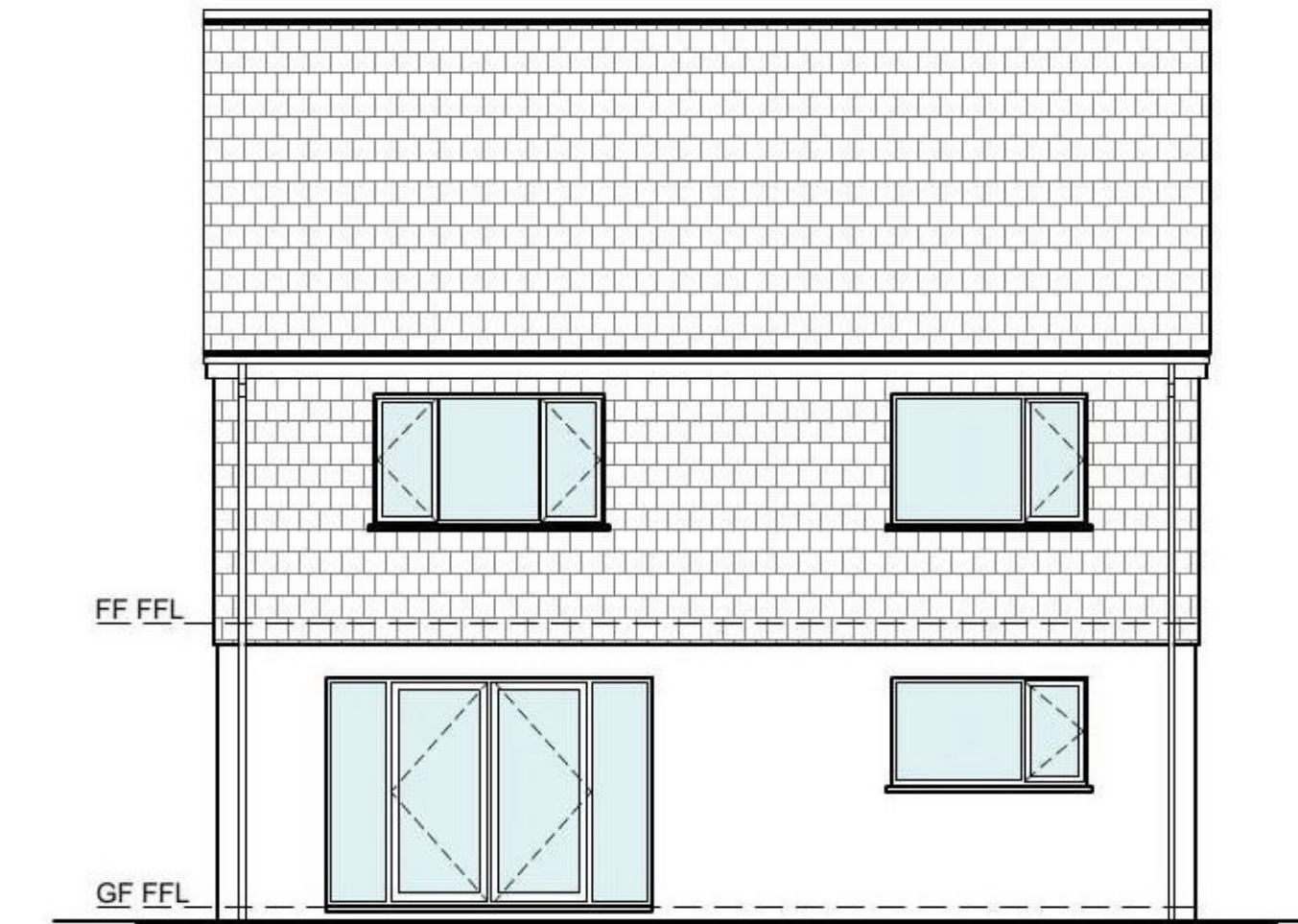

north east facing elevation (1:100)

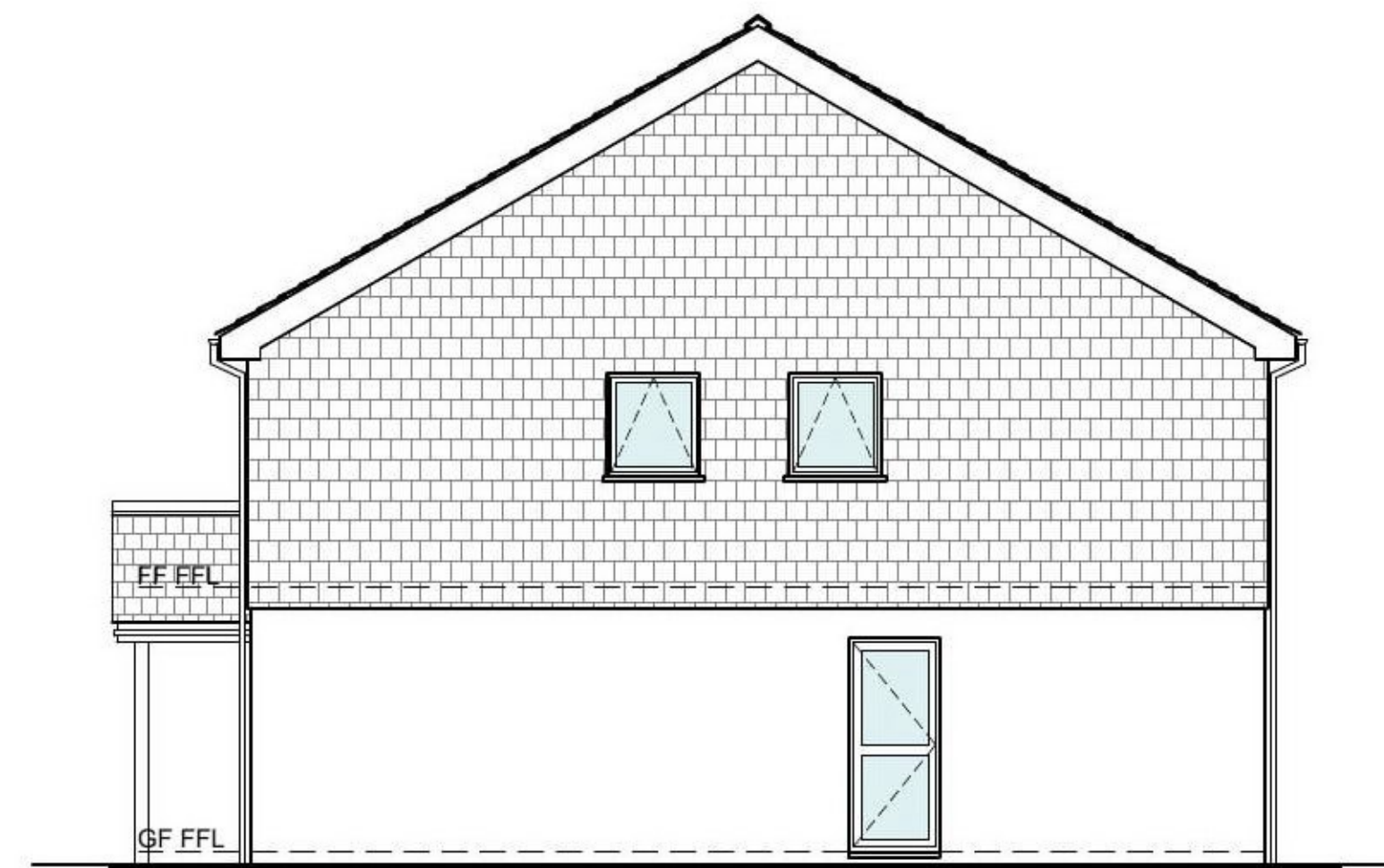

south east facing elevation (1:100)

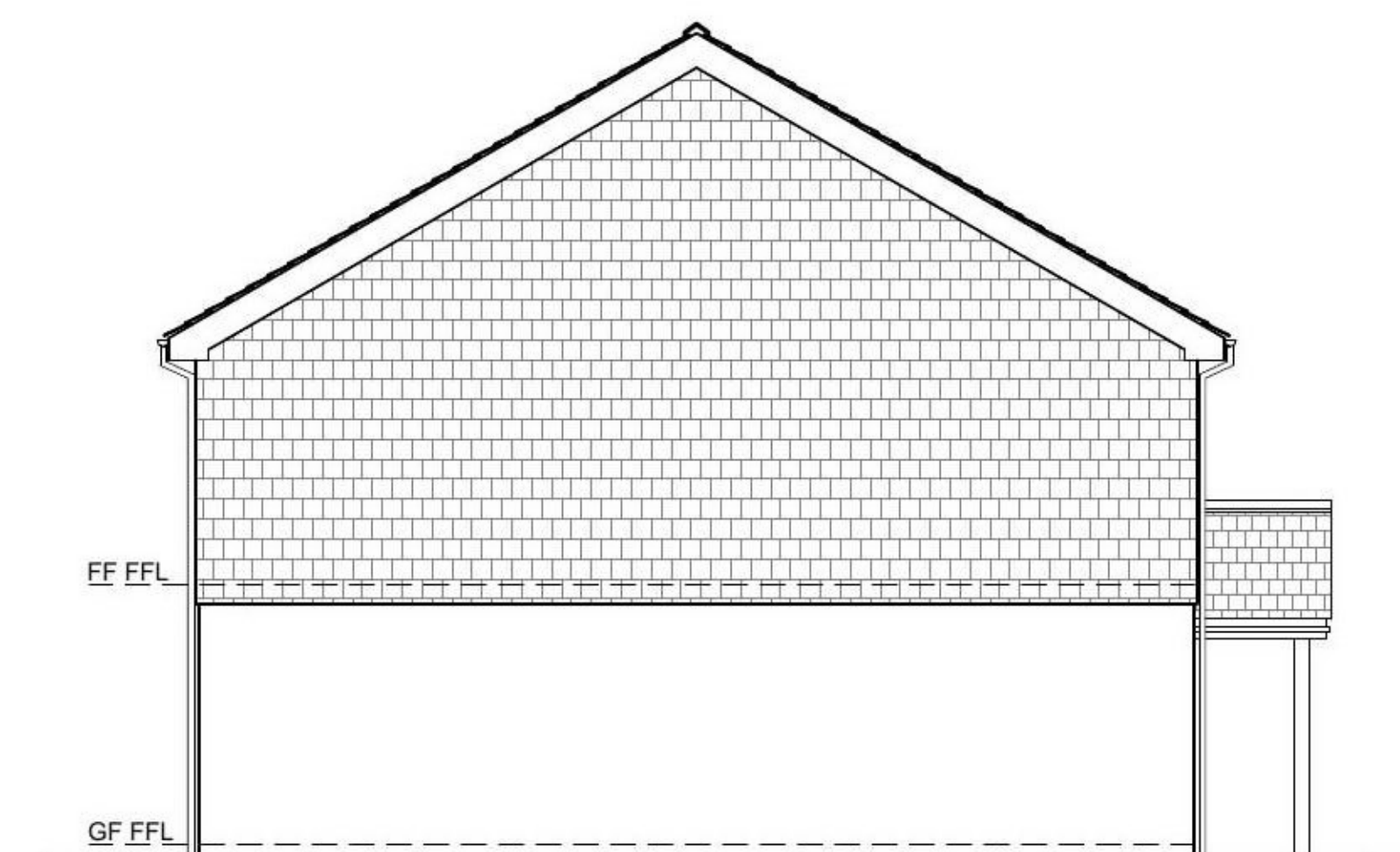

north west facing elevation (1:100)

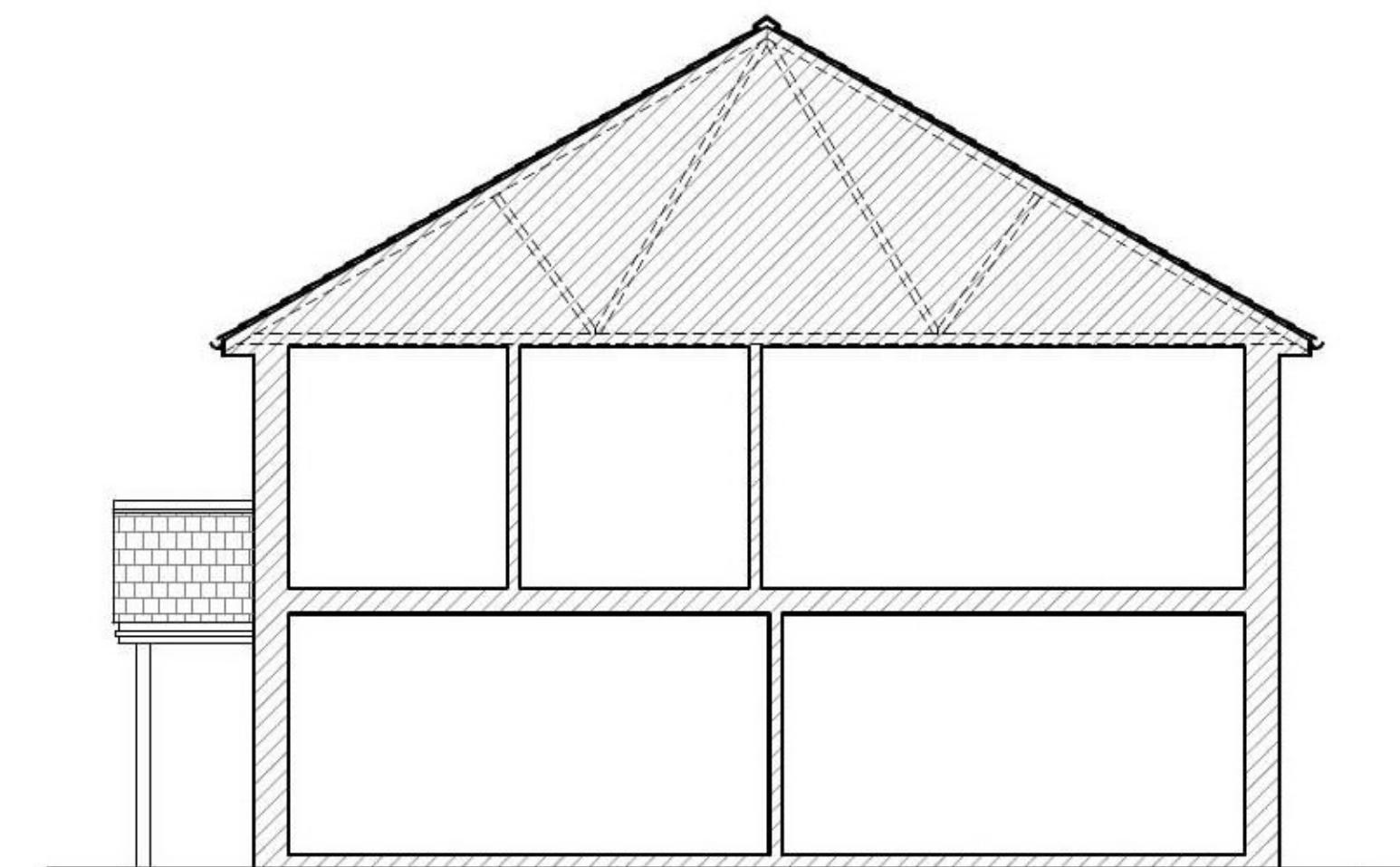

skeleton section AA (1:100)

NOTES :

- This drawing is for planning purposes only.
- Use figured dimensions only, exact measurements should be taken onsite.
- FINISHES :**
- WALLS :**  
Rendered block to ground floor.  
Hanging slate to first floor.
- ROOF :**  
Natural slate roof.
- DOORS/WINDOWS :**  
White, UPVC to match existing.
- RAINWATER GOODS :**  
White, UPVC to match existing
- SURFACE WATER DRAINAGE :**  
To connect into new soakaway.
- FOUL DRAINAGE :**  
To connect into new septic tank.

FIRST ISSUE - 18.03.21 - JM

REVISIONS



Unit 59,  
Plymouth Science Park,  
1 Davy Road,  
Plymouth, PL6 8BX

PROJECT STAGE	
INCEPTION / OPTION STUDY <input type="checkbox"/>	CONSTRUCTION <input type="checkbox"/>
PLANNING PERMISSION <input checked="" type="checkbox"/>	AS BUILT <input type="checkbox"/>
BUILDING REGULATIONS <input type="checkbox"/>	CONVEYANCE / MARKETING <input type="checkbox"/>

PROJECT  
NEW DWELLING HOUSE.

SITE ADDRESS  
LESKEYS FARM,  
TREWINT, PL15 7TG

CLIENT / APPLICANT(S)  
MR. & MRS. SMITH

DRAWING TITLE  
PROPOSED PLANS & ELEVATIONS

DRAWING ADDRESSEE(S)  
PLANNING PURPOSES ONLY

SCALE	DATE	DRAWN	CHECKED
1 : 50/100	MAR '21	JM	BW

DRAWING NUMBER	SHEET SIZE	REV
J315 - 15-02	A1	-

