

Notes:

ALL DIMENSIONS TO BE CHECKED ON SITE PRIOR TO COMMENCEMENT OF ANY WORK RELATING TO THESE DRAWINGS. FIGURED DIMENSIONS SHOULD TAKE PREFERENCE OVER SCALED, ACCURATE DIMENSIONS REQUIRED SHOULD NOT BE SCALED FROM A PDF COPY OR SHOULD REFER TO SPECIFIC FIGURED DIMENSIONS ON THE DRAWING.

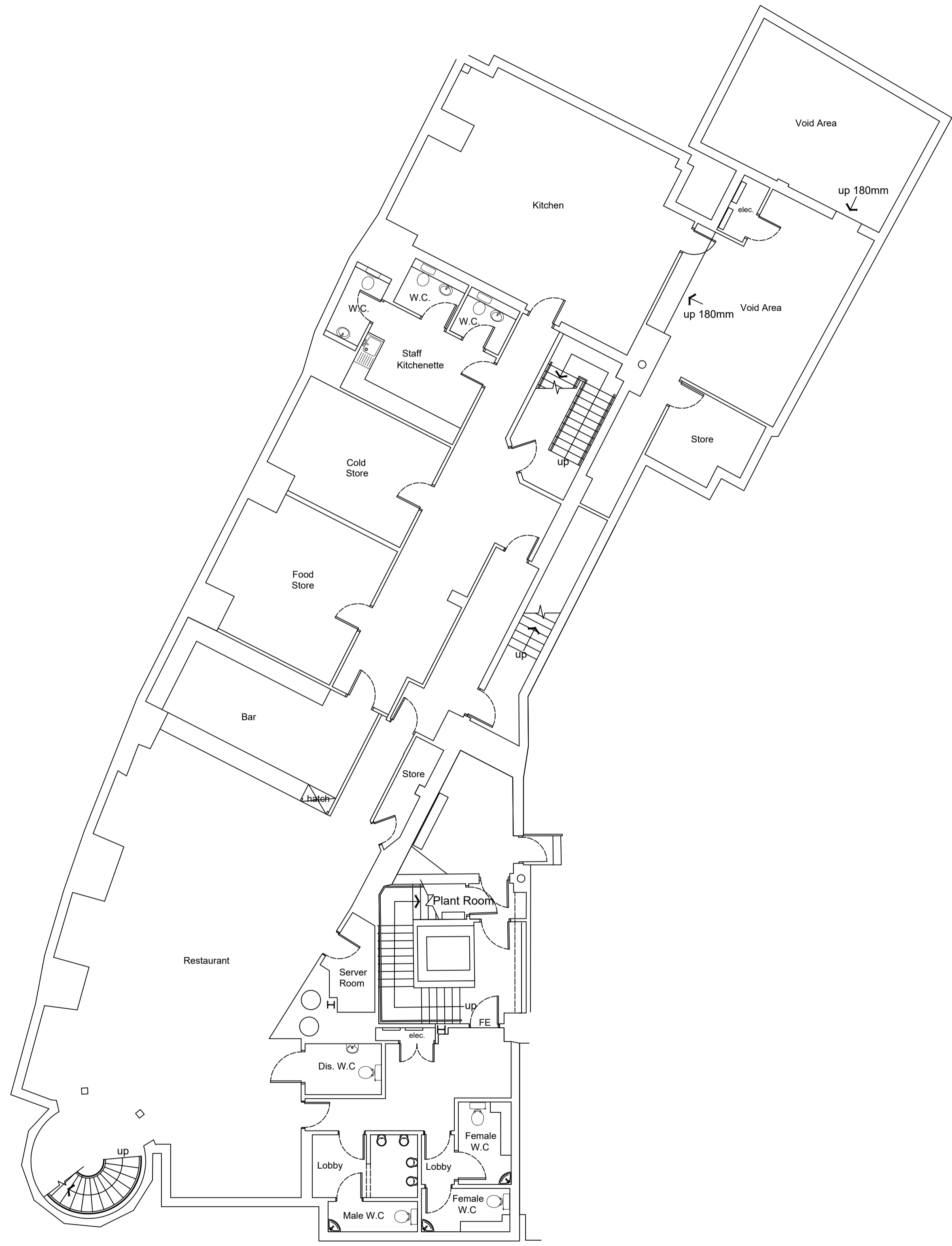

Basement Floor Plan - Concept

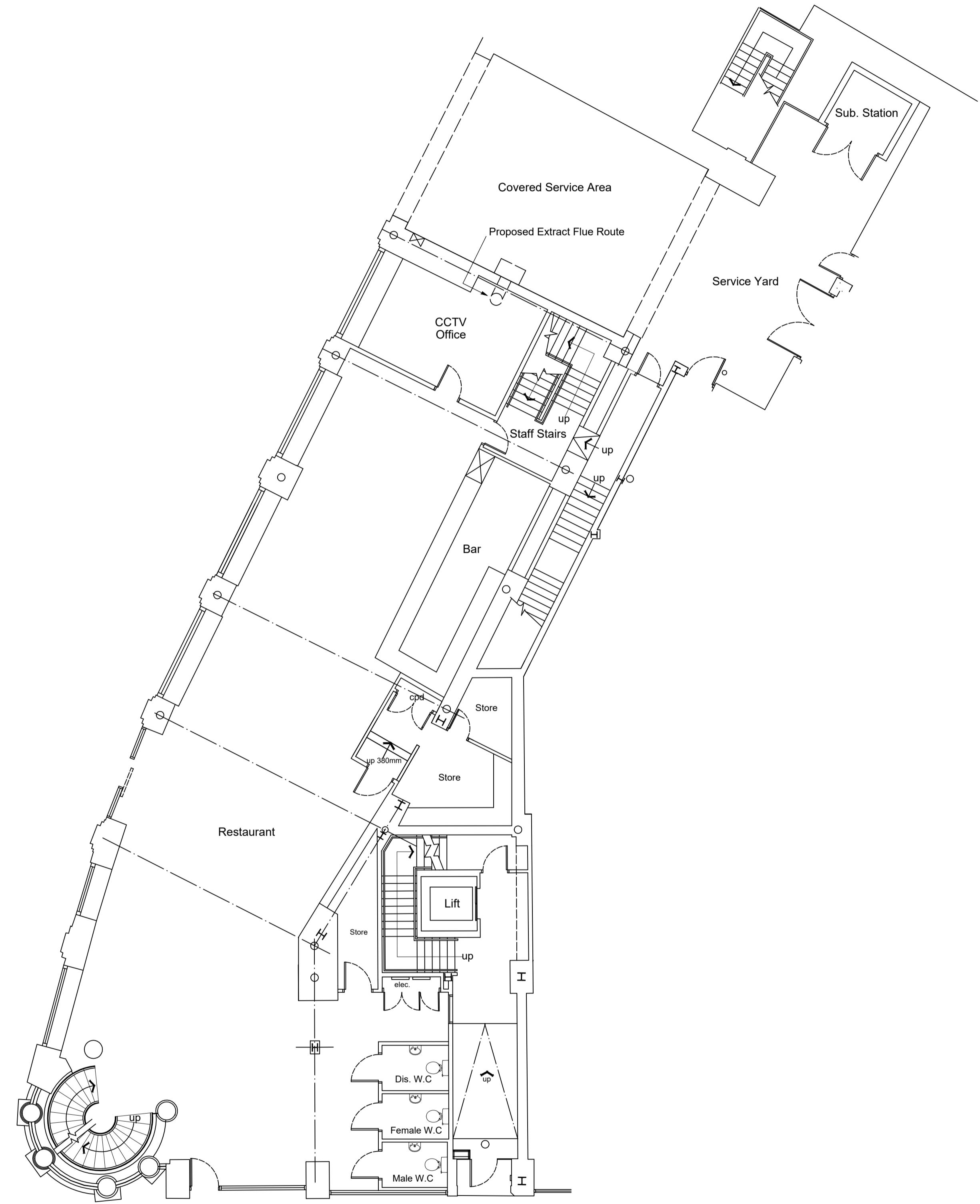

Ground Floor Plan - Concept

REV:	DESCRIPTION:	BY:	DATE:
STATUS:			

**LCP**

**01384 400123**  
www.lcpproperties.co.uk

SITE:  
Telegraph House,  
11 - 23 High Street,  
Sheffield,  
S1 2AN

CLIENT:  
Rookman Properties Ltd.

TITLE:  
Concept Plans for Basement & Ground Floor Levels

SCALE AT A1: 1:100	DATE: Jan '20	DRAWN: LHi	CURE REF: 1034
PROJECT NO:	DRAWING NO:	REVISION:	