

SITE PLAN 1:200

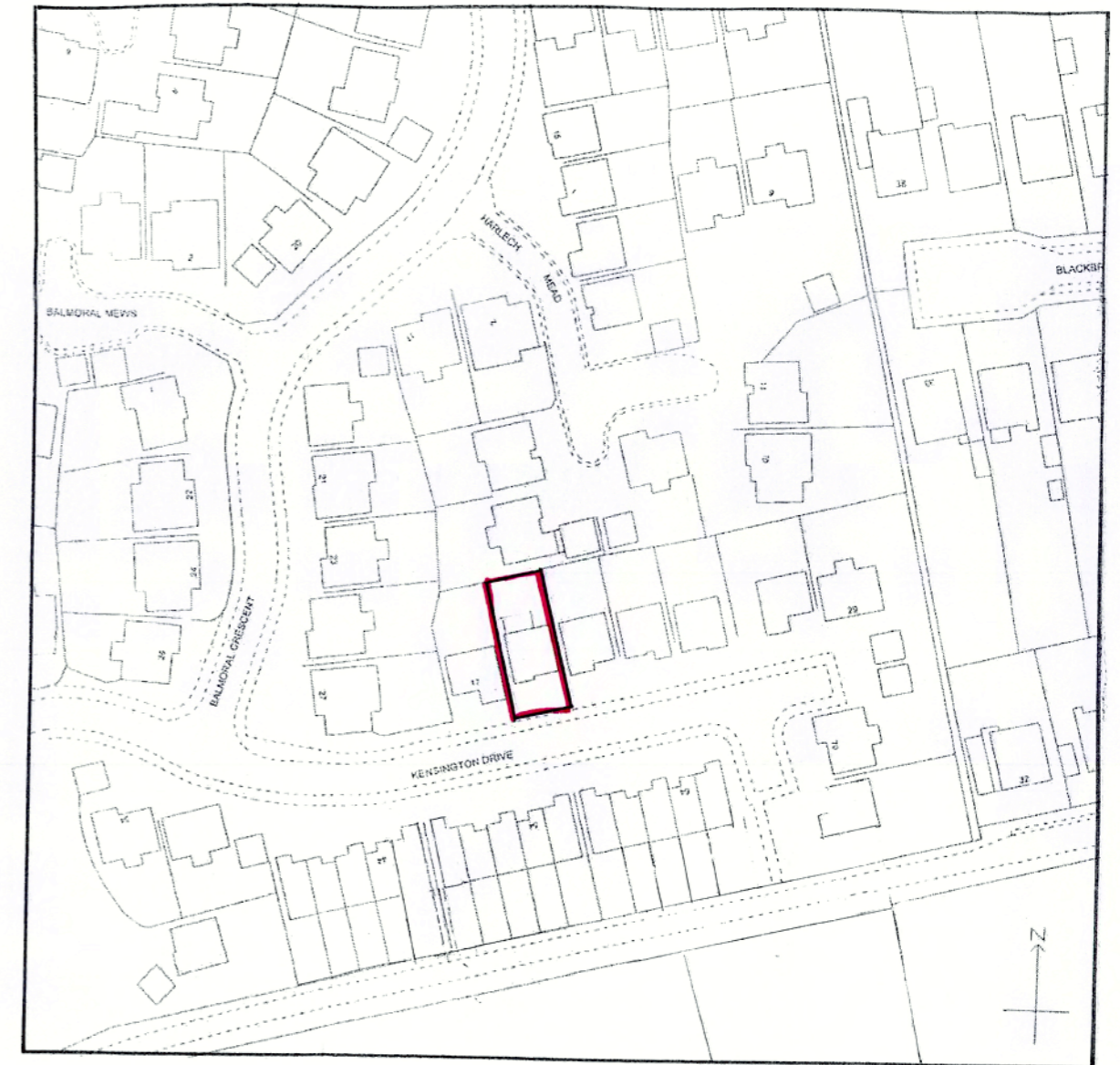

LOCATION PLAN 1:1250

j p design			
Tel: 07969790477			
Project	Conversion of garage to habitable room and single storey part front extension		
Address	19 Kensington Drive, Sheffield S10 4NF		
Date	April 2021	Scale	As shown
Drwg No	6	Revision	
Drawing title	Site and location plans		

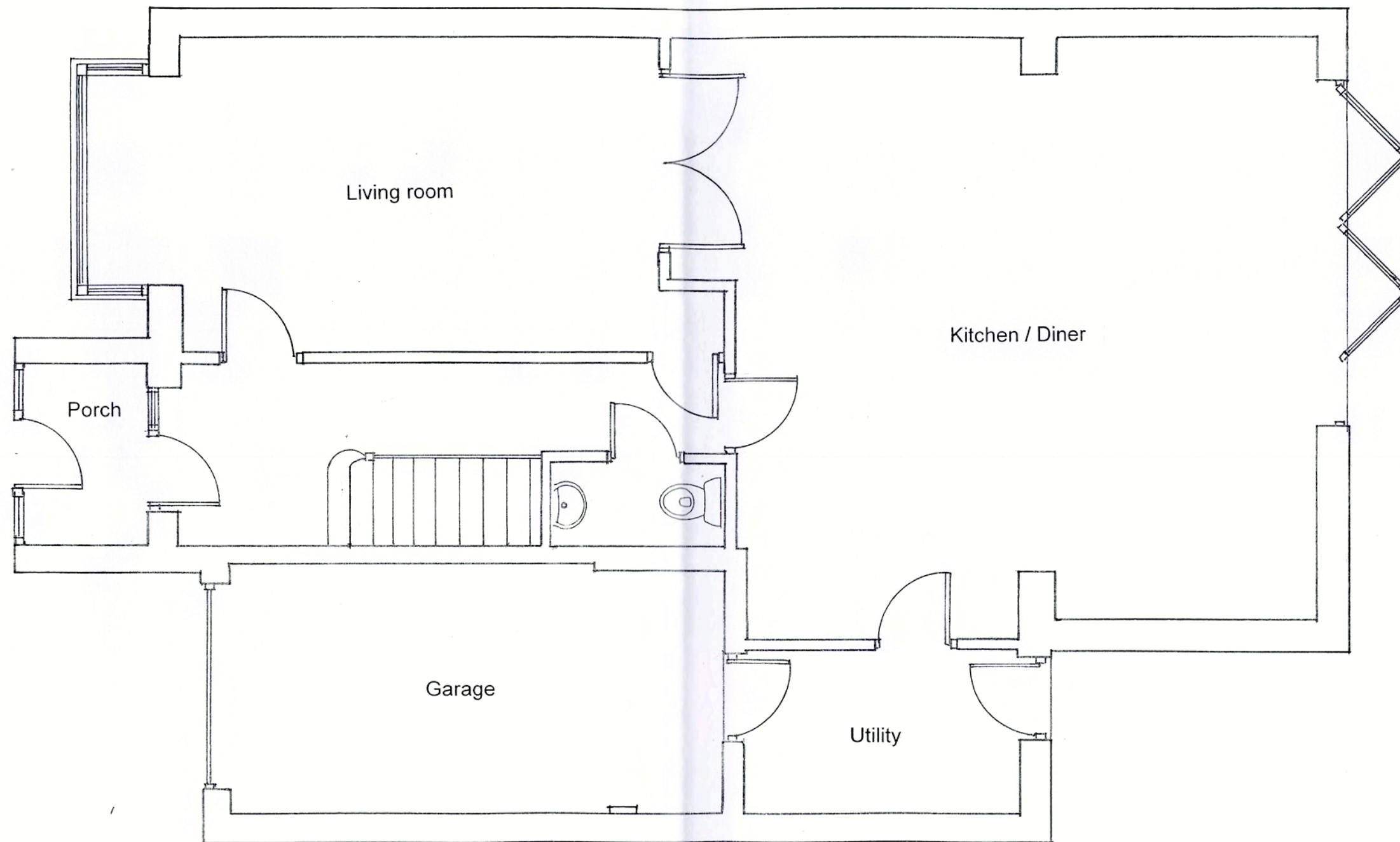

EXISTING GROUND FLOOR PLAN

jp design			
Tel: 07969790477			
Project	Conversion of garage to habitable room and single storey part front extension		
Address	19 Kensington Drive, Sheffield S10 4NF		
Date	April 2021	Scale	1 : 50
Drwg No	1	Revision	
Drawing title	Existing ground floor plan		

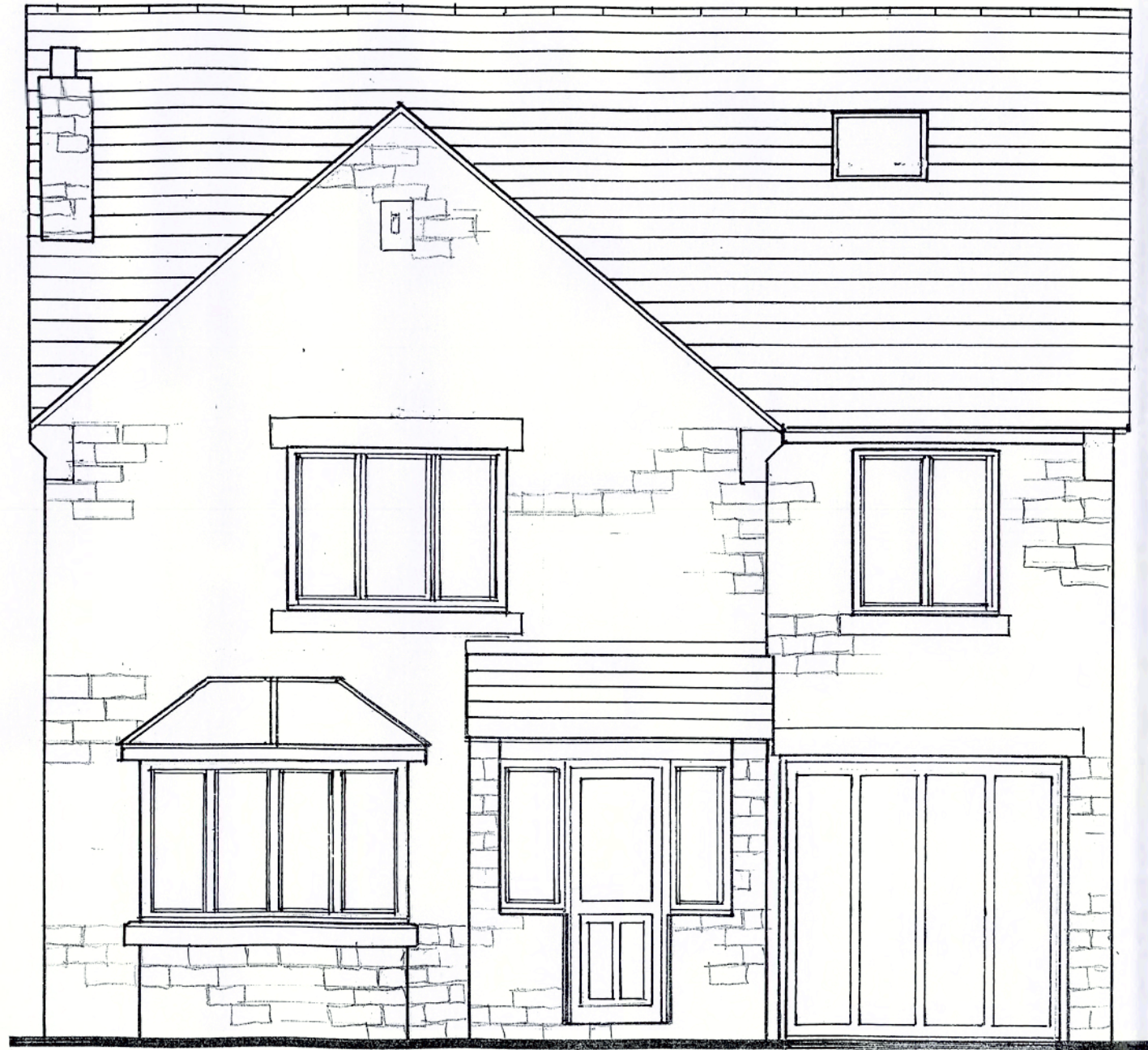

EXISTING FRONT ELEVATION

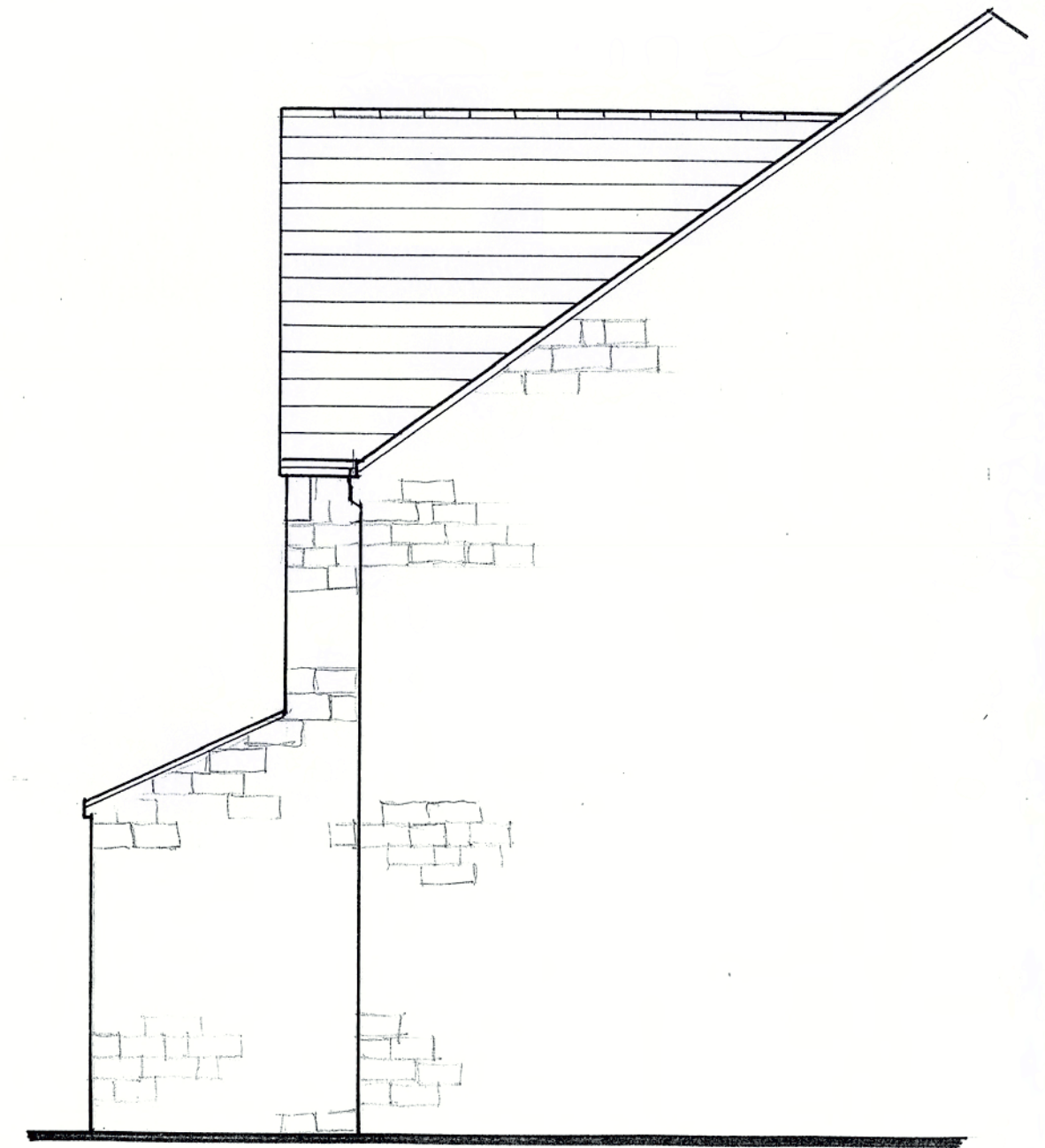

EXISTING SIDE ELEVATION - EAST

Note: West and rear elevations unchanged

j p design			
Tel: 07969790477			
Project	Conversion of garage to habitable room and single storey part front extension		
Address	19 Kensington Drive, Sheffield S10 4NF		
Date	April 2021	Scale	1 : 50
Drwg No	2	Revision	
Drawing title	Existing elevations		

Electrical installation. The contractor is to agree with the client the requirements for the electrical installation. ie Lighting and type of lights. Number of sockets, socket positions and type. Any other items, such as TV aerial outlets, etc

Heating. Radiator size to be calculated by the heating engineer / plumber
Radiator position and type to be agreed with the client

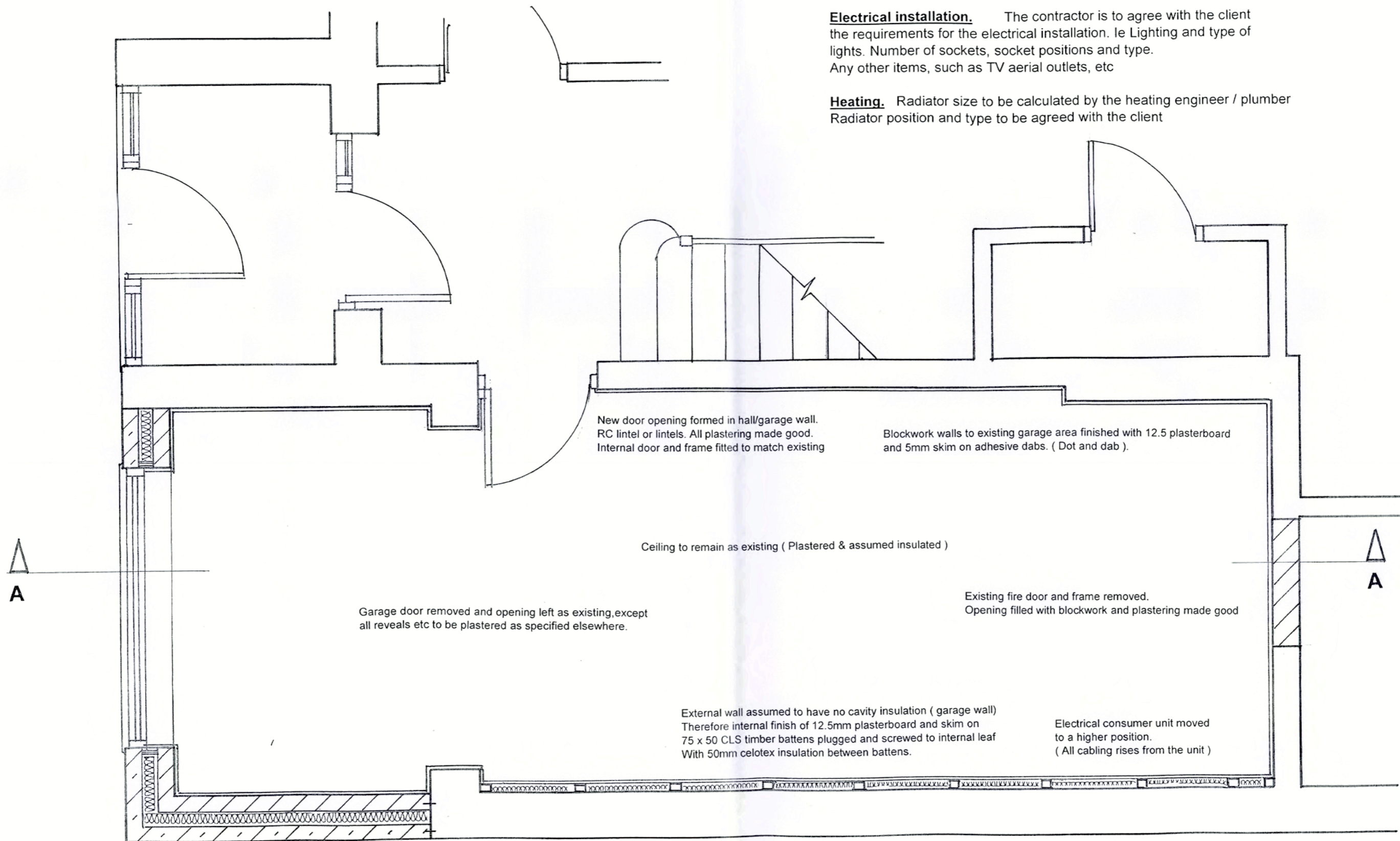

Stonework to be coursed in to the existing.
No vertical straight joints at the junction of the new work. This applies to the front and side

PROPOSED GROUND FLOOR PLAN (PART)

j p design			
Tel: 07969790477			
Project	Conversion of garage to habitable room and single storey part front extension		
Address	19 Kensington Drive. Sheffield S10 4NF		
Date	April 2021	Scale	1:25
Drwg No	3	Revision	
Drawing title	Proposed ground floor plan - (Part)		



PROPOSED FRONT ELEVATION

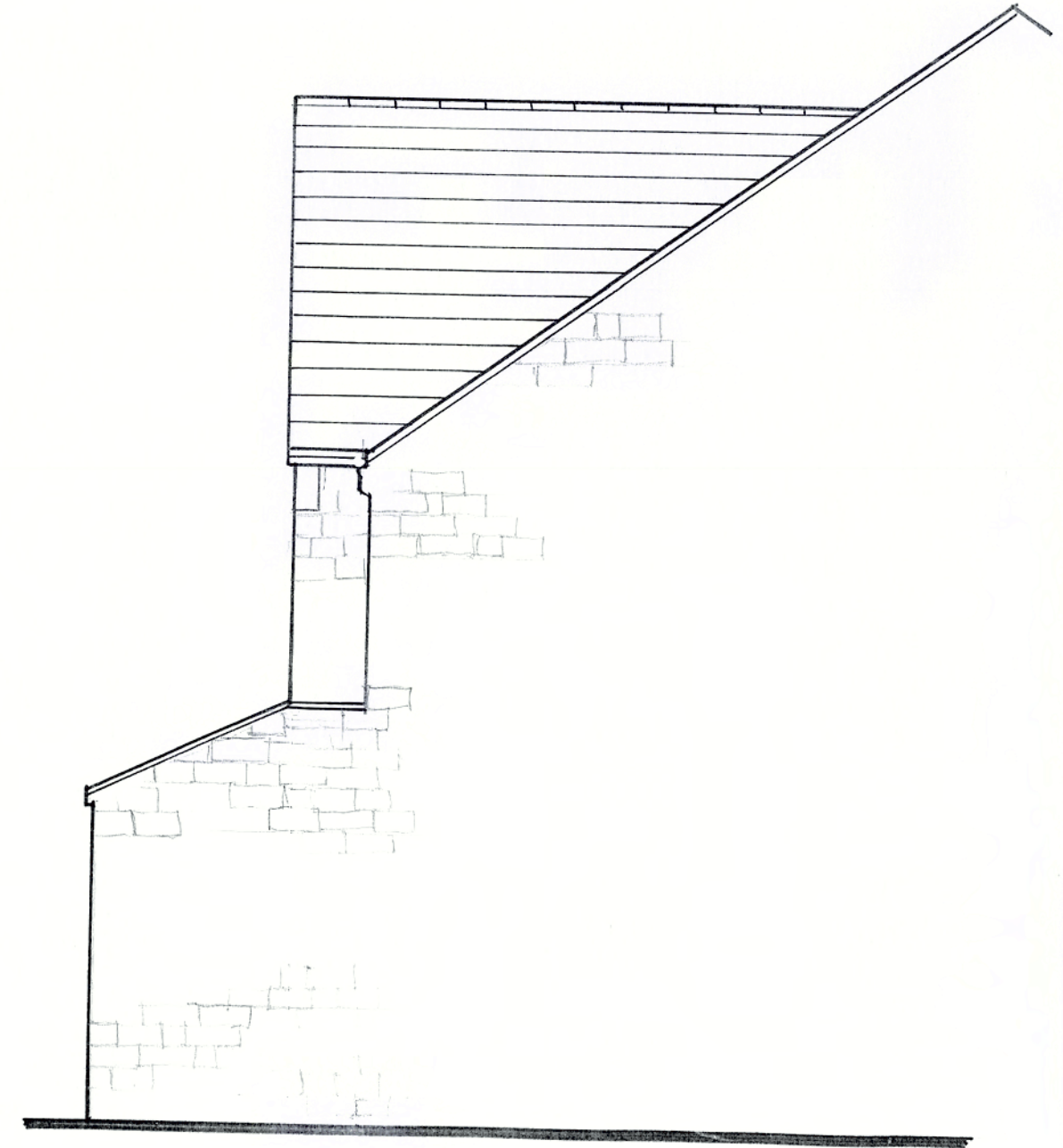

PROPOSED SIDE ELEVATION – EAST

Rev: A. Lean to pitched to incorporate a roof light

j p design

Tel: 07969790477

Project	Conversion of garage to habitable room and single storey part front extension		
Address	19 Kensington Drive, Sheffield S10 4NF		
Date	April 2021	Scale	1 : 50
Drwg No	4	Revision	A 09/04/21
Drawing title	Proposed elevations		