

MATERIALS

Roof: Concrete tiles to match the existing house.
 head coloured inertu
 fibre glass to near flat roof & to stores.
 walls: facing brick to match house
 windows: white pvc.
 Door: Vertical boarded, natural oak.

SCALE 1:100 @ A1

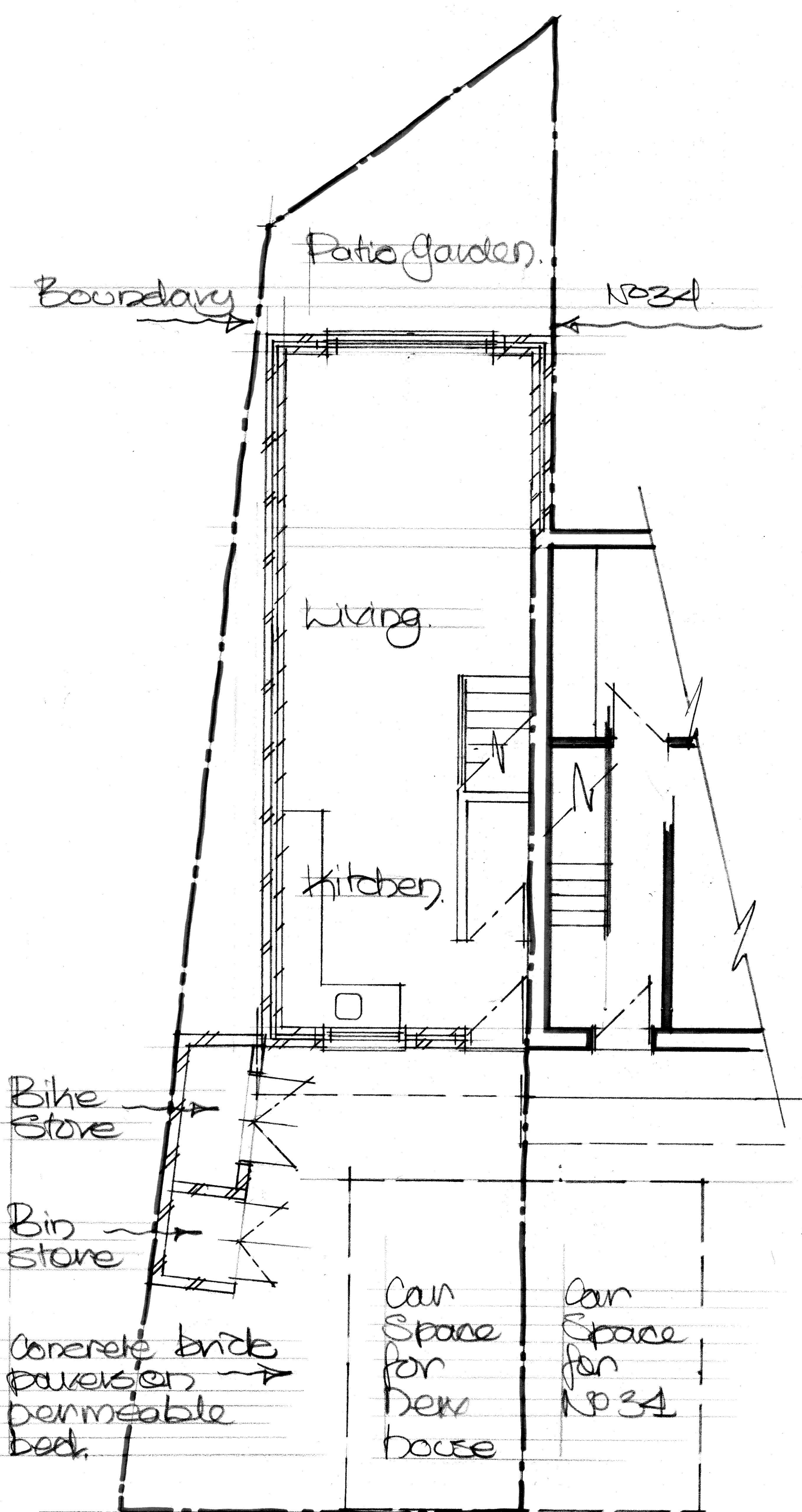
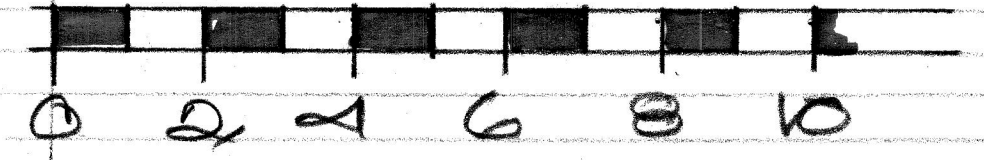

Proposed Ground Floor

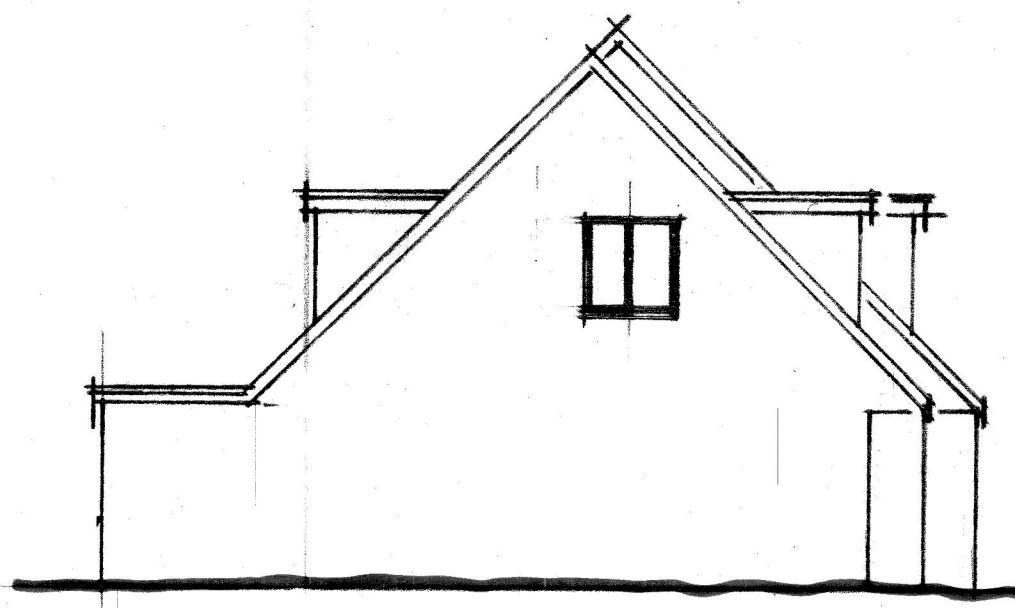

Proposed Side Elevation

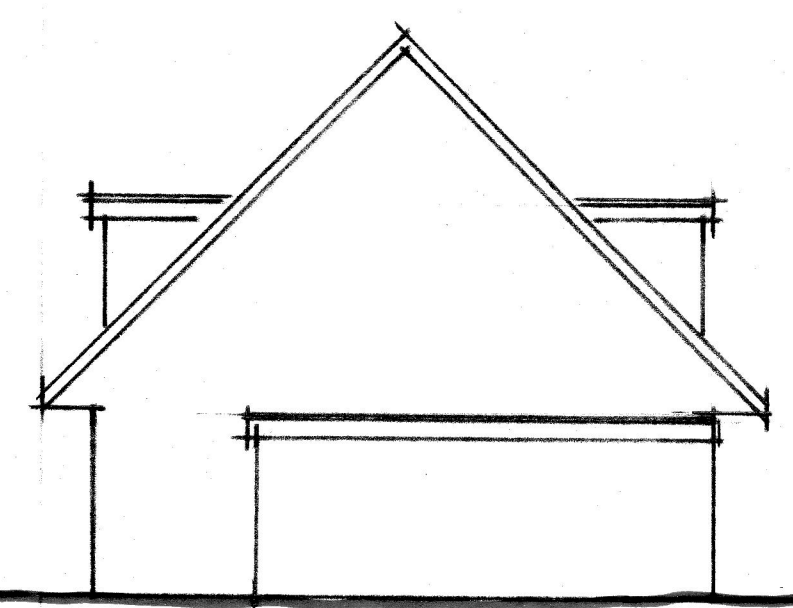

Existing Side Elevation



Proposed Rear Elevation



Proposed Front Elevation



Existing Rear Elevation

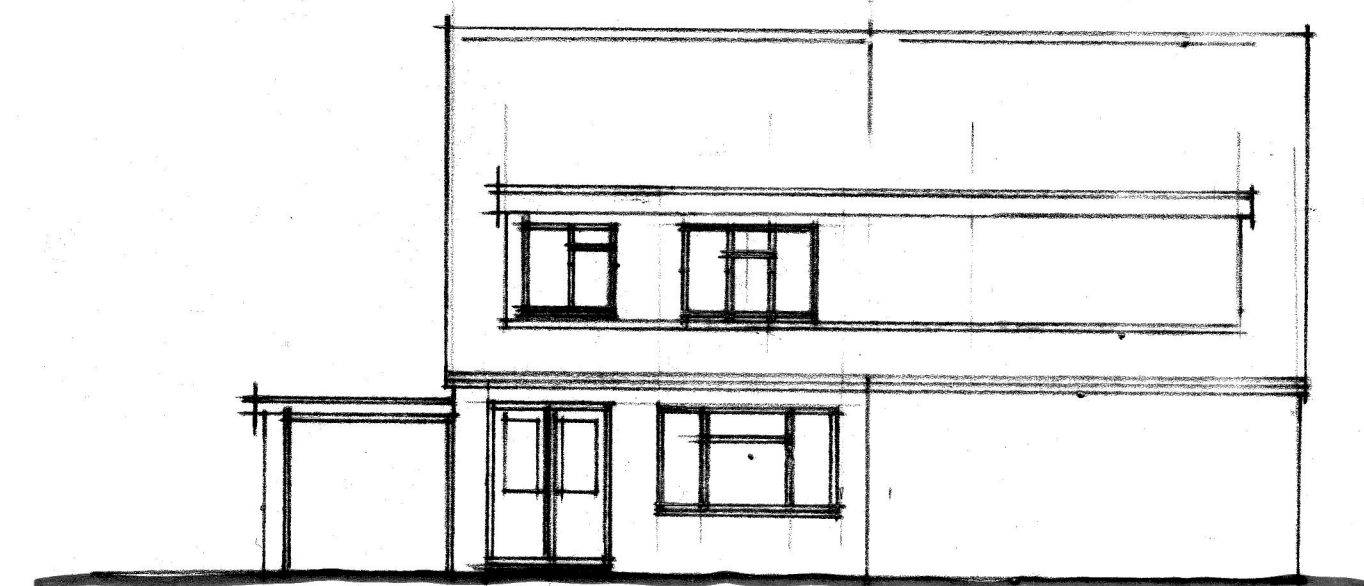

Existing Front Elevation

SCALE 1:50 @ A1

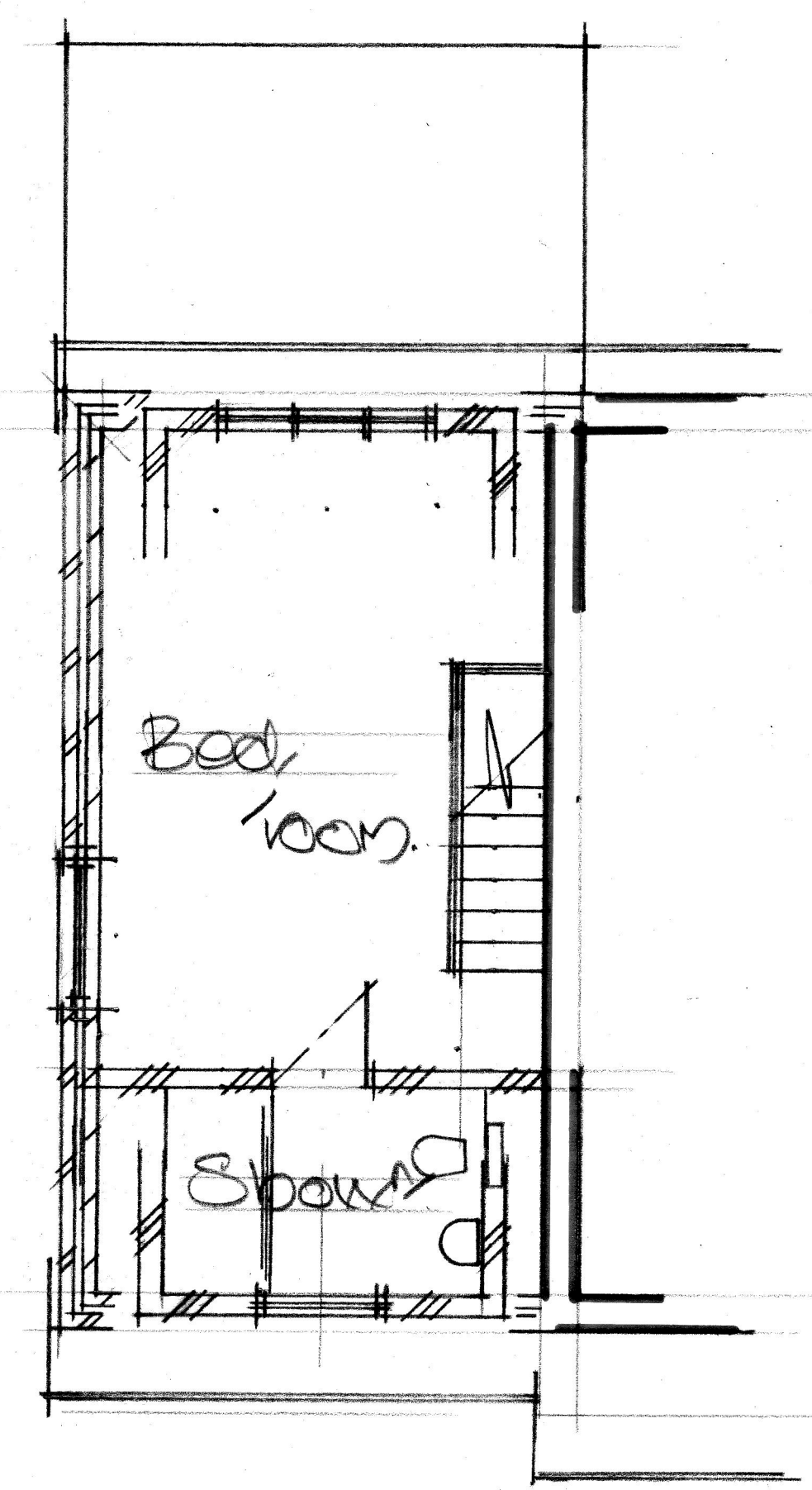
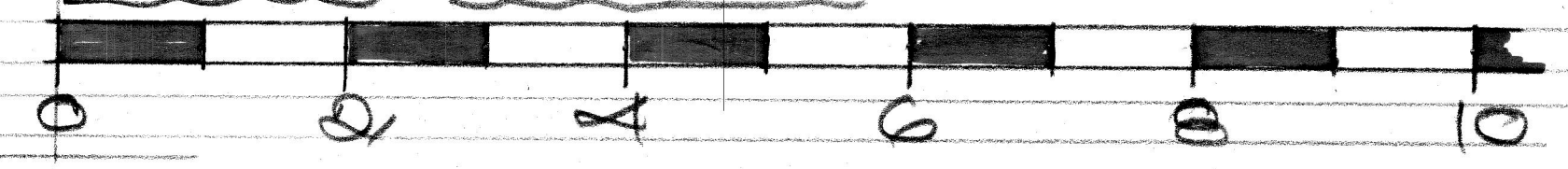

Proposed First Floor

Proposed Attached Dwelling
 beside
 34 Parkwood Road
 Bristol BS14 0EA

JOHN PAGE ARCHITECT
 27 Gloucester Road
 Thornbury Bristol BS35 1DJ
 Tel: 0771 333 4659
 johnpagearchitect@btinternet.com
 Date: 04/2021
 Scales: 1:50 & 1:100 @ A1
 Check all dimensions on site

This drawing is copyright **2449-10**