

Notes:

- Do not scale off this drawing
- Drawing to be read in conjunction with all relevant other drawings and related specification documents
- Contractor to check all dimensions / levels on site before construction and advise any discrepancies to L&H Architects
- Dimensions are in millimetres unless otherwise stated
- © This drawing is the copyright of Lewis & Hickey Ltd

CONSTRUCTION (DESIGN MANAGEMENT) REGULATIONS 2015

- This drawing is to be read in conjunction with L&H Architect's corresponding Design Risk Assessments
- All works to be carried out in accordance with the Construction Phase plan prepared by the Principle Contractor

▼ 02 FFL = +24.650
3000
▼ 01 FFL = +23.510
3000
▼ 00 FFL = +20.510m
3784
▼ -01 FFL = +16.660m

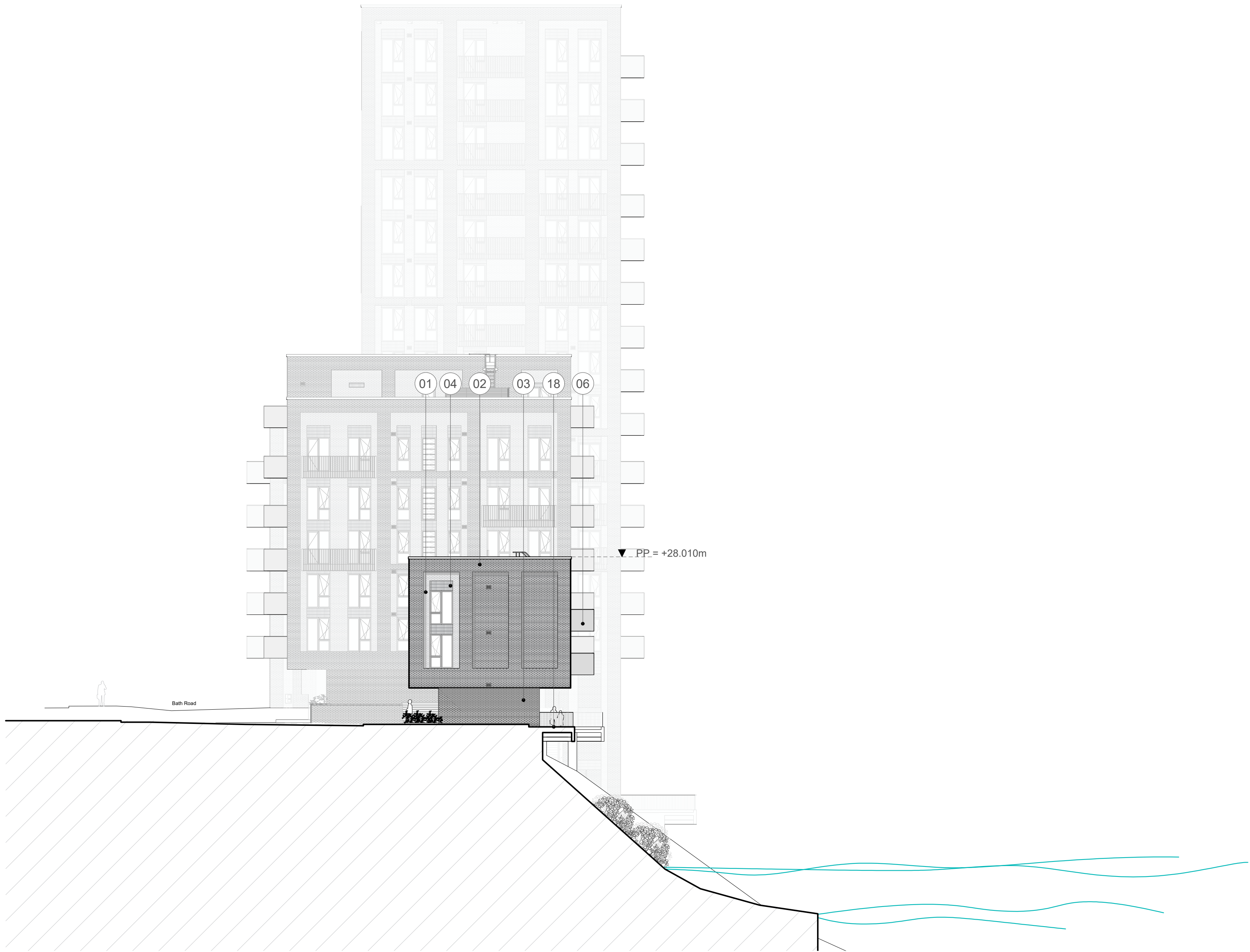

01 Site Elevation 08 scale 1:200

- | | | | | | |
|----|---|----|--|----|------------------------------------|
| 01 | Brick Cladding - Light Buff Brick Recessed Panel | 09 | Metal Roller Shutter | 18 | Riverside Walkway |
| 02 | Brick Cladding - Multi tone Dark Brick Recessed Panel | 10 | Existing Bus Stop | 19 | Vehicular Ramp with Roller Shutter |
| 03 | Brick Cladding - Dark Brick Frame | 11 | Louvre - Annotised Patterned Metal | | |
| 04 | Spandrel Panel - Glazed Brick | 12 | Full Height Glazing to Commercial Unit | | |
| 05 | Coping - Stone | 13 | Existing Bus Stop | | |
| 06 | PPC Metal Framed Balcony | 15 | Door - Glazed | | |
| 07 | Balustrade - Metal | 16 | Door - Annotised Metal | | |
| 08 | PPC Metal Framed Canopy | 17 | Accessible Roof Terrace | | |

P02	19.04.21	Planning Issue	AC	PM
P01	23.03.21	Planning Issue	AC	PM
rev	date	description	drawn	checked
<div>L&H</div>			<div>Architecture</div> <div>Lewis & Hickey Ltd 1 St. Bernard's Row Edinburgh, EH4 1HW 0131 343 6222 edinburgh@lewis-hickey.com</div>	
Edinburgh Guildford London Manchester Nottingham				
client				
Clarion Housing Group				
Mid Group				
project title				
Bath Road, Bristol				
drawing title				
Site Elevation 08				
Block D - East				
size	scale	date	drawn by	checked by
A1:L	1:200	12.01.21	AC	PM
status & issue purpose			internal project number	
S3	Suitable for Review and comment			P1033
job no.	drawing no.	revision		
E6769	P1033-LHA-ZZ-ZZ-DR-A-8008	P2		
Lewis & Hickey Ltd Registered in England & Wales 2007207 18 Farnham Road Guildford GU1 1AA				