

Notes:

- Do not scale off this drawing
- Drawing to be read in conjunction with all relevant other drawings and related specification documents
- Contractor to check all dimensions / levels on site before construction and advise any discrepancies to L&H Architects
- Dimensions are in millimetres unless otherwise stated
- © This drawing is the copyright of Lewis & Hickey Ltd

CONSTRUCTION (DESIGN MANAGEMENT) REGULATIONS 2015

- This drawing is to be read in conjunction with L&H Architect's corresponding Design Risk Assessments
- All works to be carried out in accordance with the Construction Phase plan prepared by the Principle Contractor

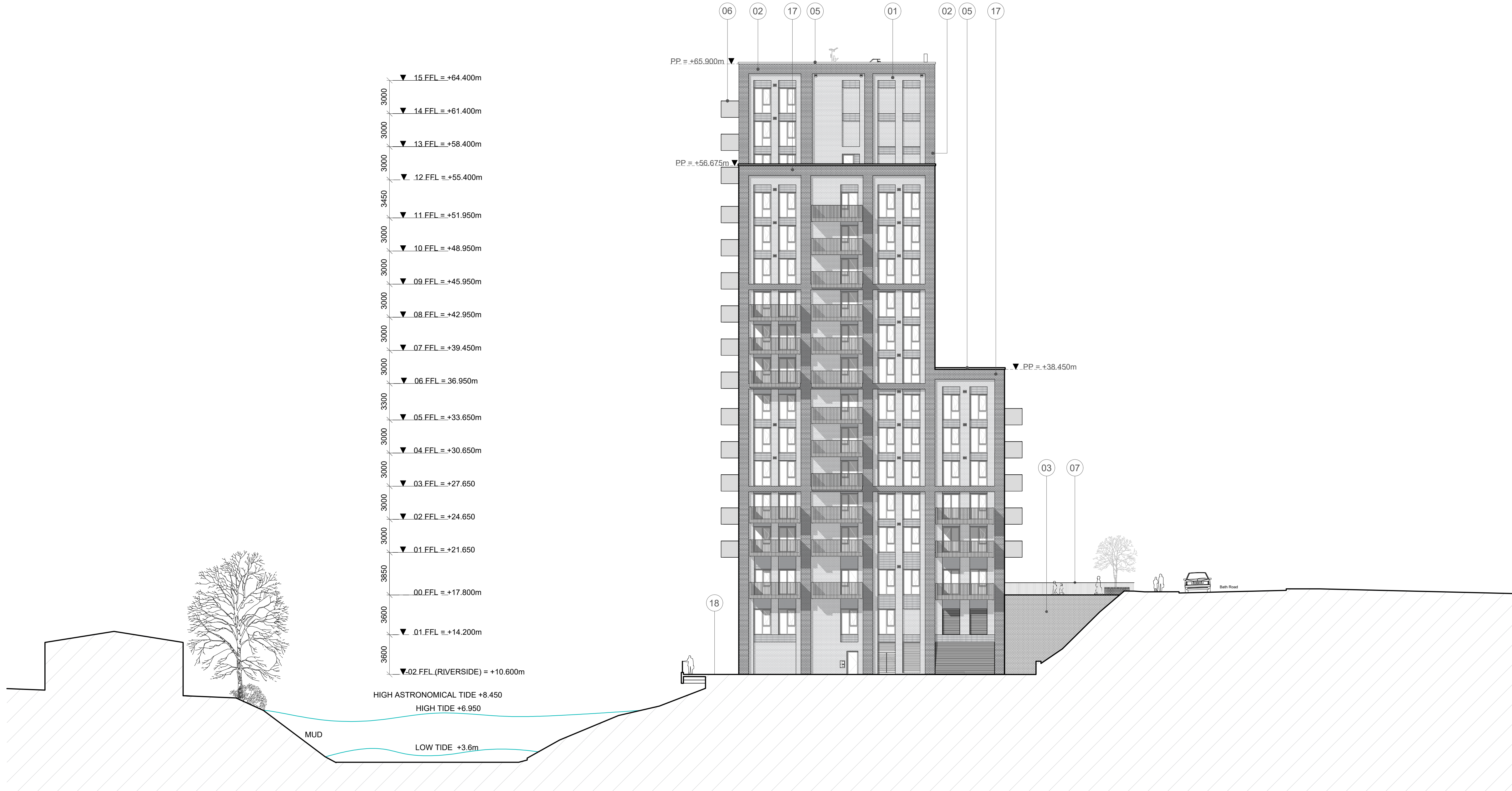

01

Site Elevation 03

scale 1:200

- | | | | | | |
|----|---|----|--|----|------------------------------------|
| 01 | Brick Cladding - Light Buff Brick Recessed Panel | 09 | Metal Roller Shutter | 18 | Riverside Walkway |
| 02 | Brick Cladding - Multi tone Dark Brick Recessed Panel | 10 | Existing Bus Stop | 19 | Vehicular Ramp with Roller Shutter |
| 03 | Brick Cladding - Dark Brick Frame | 11 | Louvre - Anodised Patterned Metal | | |
| 04 | Spandrel Panel - Glazed Brick | 12 | Full Height Glazing to Commercial Unit | | |
| 05 | Coping - Stone | 13 | Existing Bus Stop | | |
| 06 | PPC Metal Framed Balcony | 15 | Door - Glazed | | |
| 07 | Balustrade - Metal | 16 | Door - Anodised Metal | | |
| 08 | PPC Metal Framed Canopy | 17 | Accessible Roof Terrace | | |

P02	19.04.21	Planning Issue	AC	PM
P01	23.03.21	Planning Issue	AC	PM
rev	date	description	drawn	checked

L&H

Architecture

Lewis & Hickey Ltd
1 St. Bernard's Row
Edinburgh, EH4 1HW
0131 343 6222
edinburgh@lewis-hickey.com

Edinburgh | Guildford | London | Manchester | Nottingham

client
Clarion Housing Group
Mid Group

project title
Bath Road, Bristol

drawing title
Site Elevation 03
Block A West

size	scale	date	drawn by	checked by
A1:L	1:200	12.01.21	AC	PM

status & issue purpose	internal project number
S3 Suitable for Review and comment	P1033

job no.	drawing no.	revision
E6769	P1033-LHA-ZZ-ZZ-DR-A-8003	P2

Lewis & Hickey Ltd | Registered in England & Wales | 2007207 | 18 Farnham Road | Guildford | GU1 4NA