

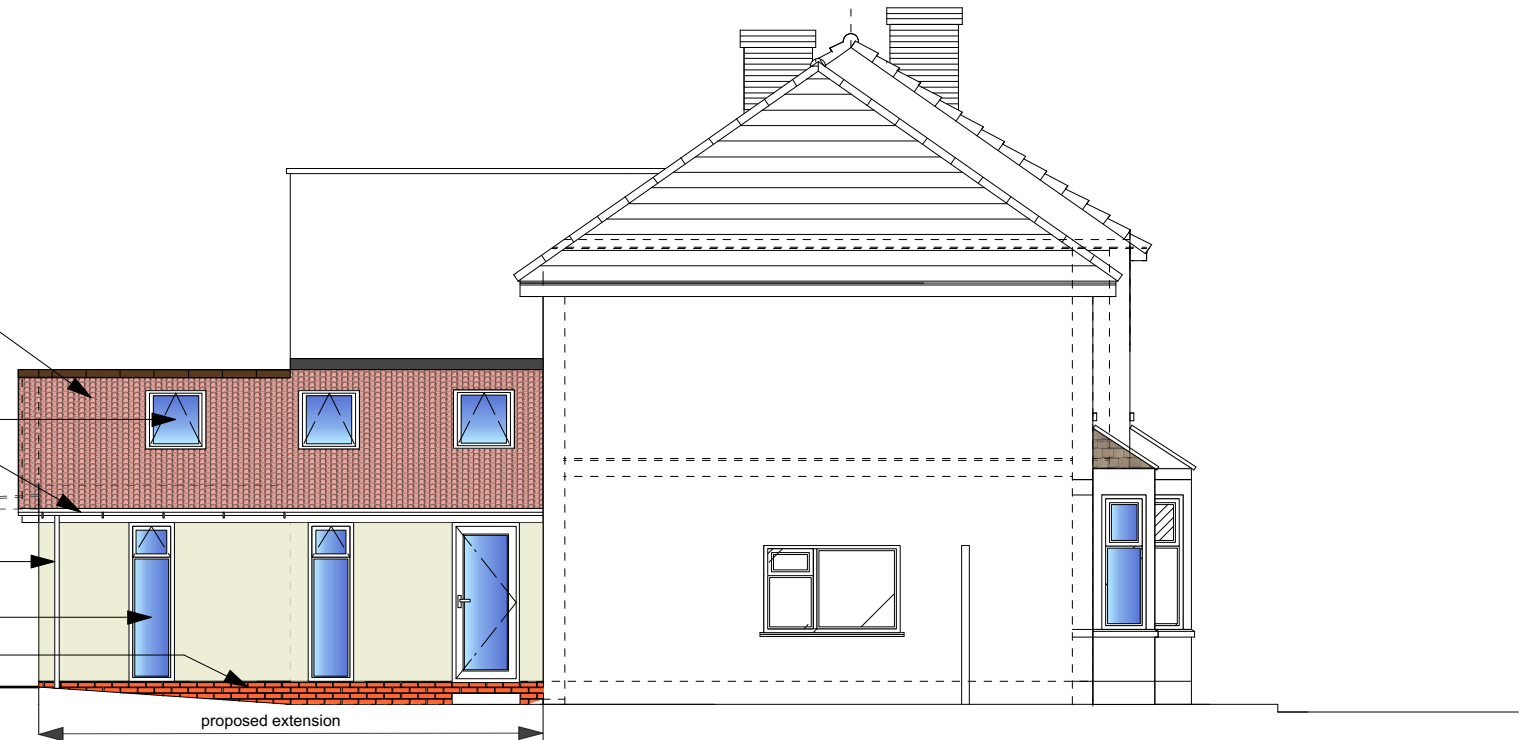

**PROPOSED FRONT ELEVATION SCALE 1:100**

- Concrete interlocking tiles to match existing
- Velux roof lights
- White fascia board and rain water goods
- Rendered wall finish
- White Double glazed windows
- Red engineering brickwork to base of wall



**PROPOSED SIDE ELEVATION SCALE 1:100**



**PROPOSED REAR ELEVATION SCALE 1:100**

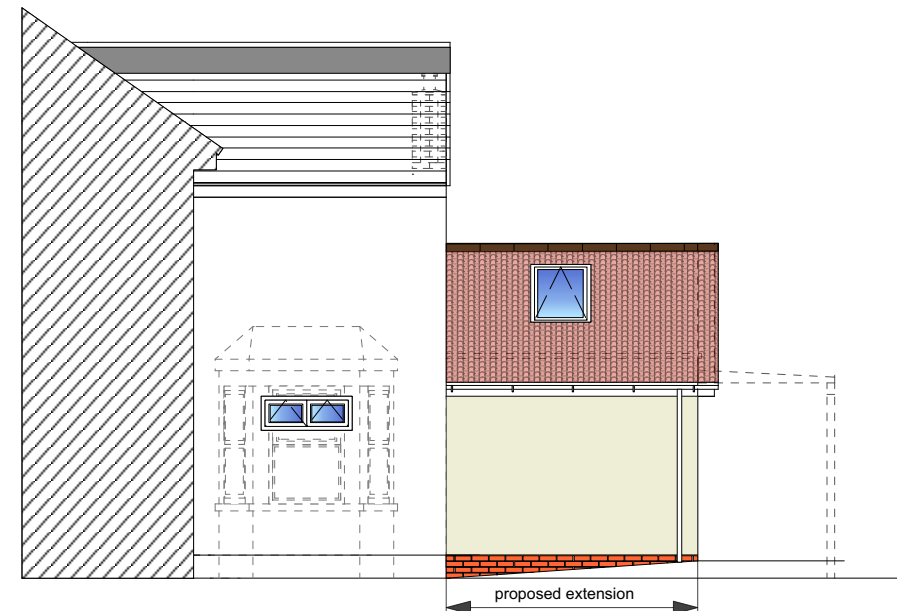

**PROPOSED SIDE ELEVATION NO 2 SCALE 1:100**

REV	Drawn	Notes	Date

01.1366 .AL(0)07 A

Copyright. Do not scale this drawing. Check all dimensions on site. This drawing is only to be used on the site for which designed.

Client: **Mr Seb Witts.**

Project: **Proposed Conversion of garage into Living accomodation, demolition of existing kitchen and construction of new single storey rear extension. at 22 The avenue, st George, Bristol, BS5 8HW**

Drawing: **Proposed Elevations**

Scale: **1:100 @ A3**

Date: **April 2021**

Drawn: **LJD** Checked: