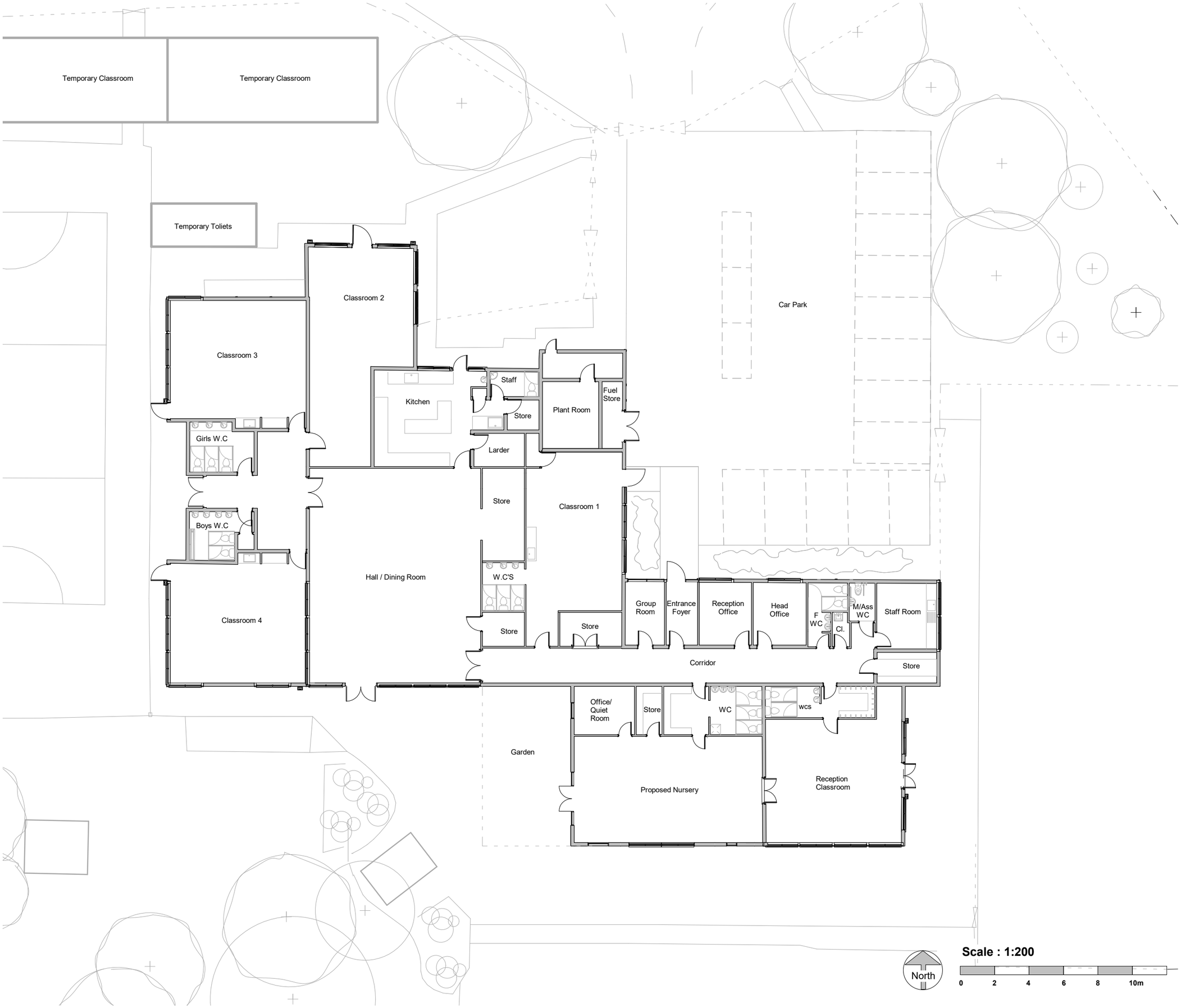

© D3 assosiates
■ THIS DRAWING IS THE SUBJECT OF COPYRIGHT WHICH VESTS IN D3 ASSOCIATES. IT IS AN INFRINGEMENT OF COPYRIGHT TO REPRODUCE THIS DRAWING, BY WHATEVER MEANS, INCLUDING ELECTRONIC, WITHOUT THE EXPRESS WRITTEN CONSENT OF D3 ASSOCIATES WHICH RESERVES ALL ITS RIGHTS.

D3 ASSOCIATES ASSERTS ITS RIGHTS TO BE IDENTIFIED AS THE AUTHOR OF THIS DESIGN.
ALL DRAWINGS, IMAGES AND MODELS ARE SUBJECT TO THE COPYRIGHT, DESIGNS & PATENTS ACT 1988

■ DRAWING NOT TO BE SCALED.
■ REPORT ERRORS & OMISSIONS TO ARCHITECT.
■ CHECK ALL DIMENSIONS ON SITE.
■ DRAWING TO BE READ IN CONJUNCTION WITH HEALTH AND SAFETY PLAN AND ALL RELEVANT RISK ASSESSMENTS.

Scope of works:

- Structural repairs to external walls and internal strengthening in key locations.

- Rebuilt Nursery.

No.	Description	Date

d3 associates
consultants and project managers
Mallan House,
Bridge End, Hexham,
Northumberland, NE46 4DQ
01434 610 434
info@d3-associates.co.uk
www.d3-associates.co.uk

PROJECT

OVINGHAM C OF E FIRST SCHOOL

TITLE

PROPOSED FLOOR PLAN

CLIENT

TYNE COMMUNITY LEARNING TRUST

DRAWN BY	CHECKED BY	DATE
EW	MD	04/03/21

SCALE (@ A3)	PROJECT NUMBER
1 : 200	5142

DRAWING NUMBER	REV
A-204	

16/03/2021 11:05:00