

Temp Classroom Floor Plan
1 : 50

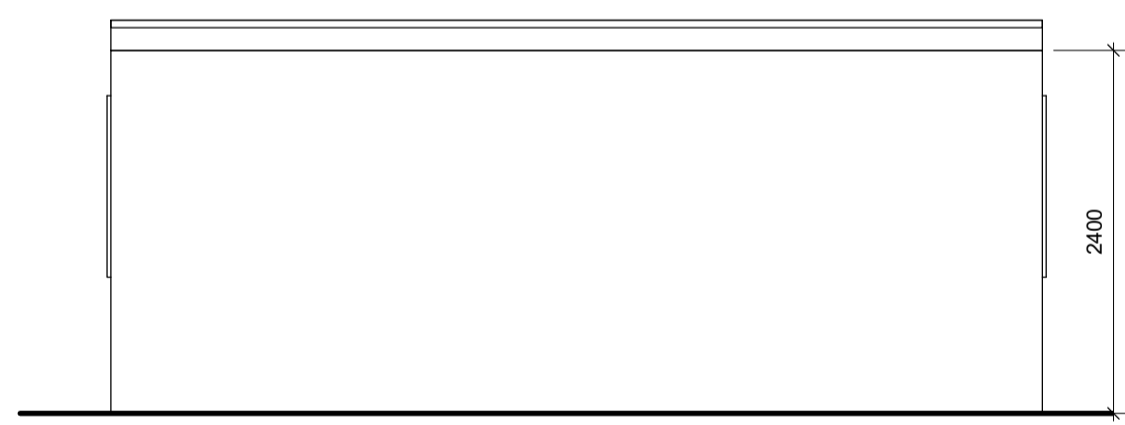

North
1 : 50

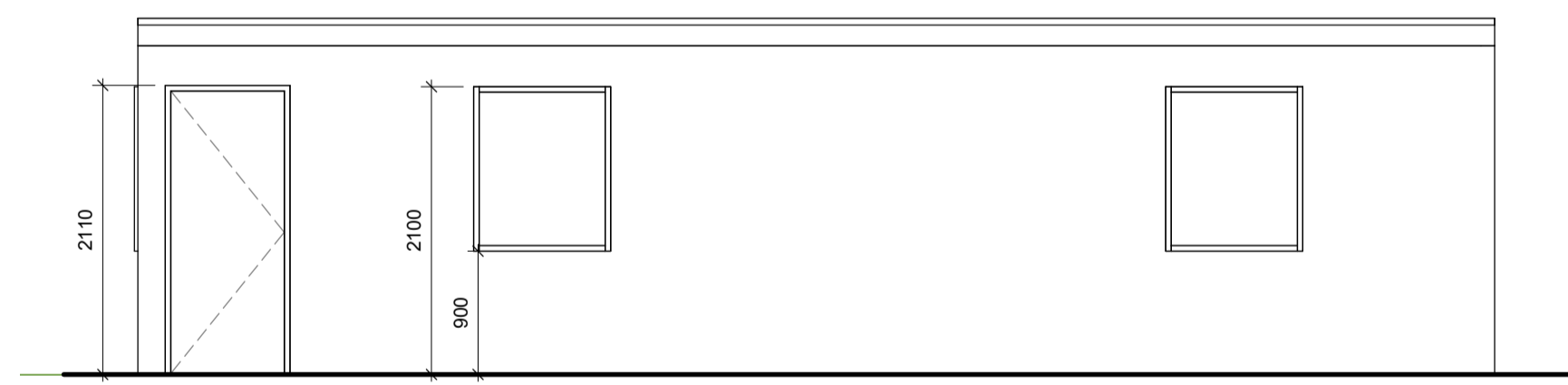

East
1 : 50

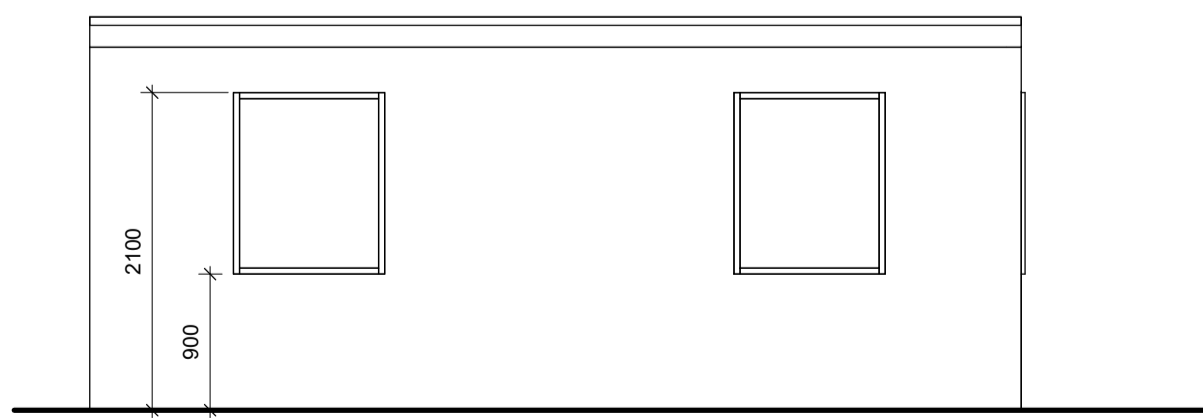

South
1 : 50

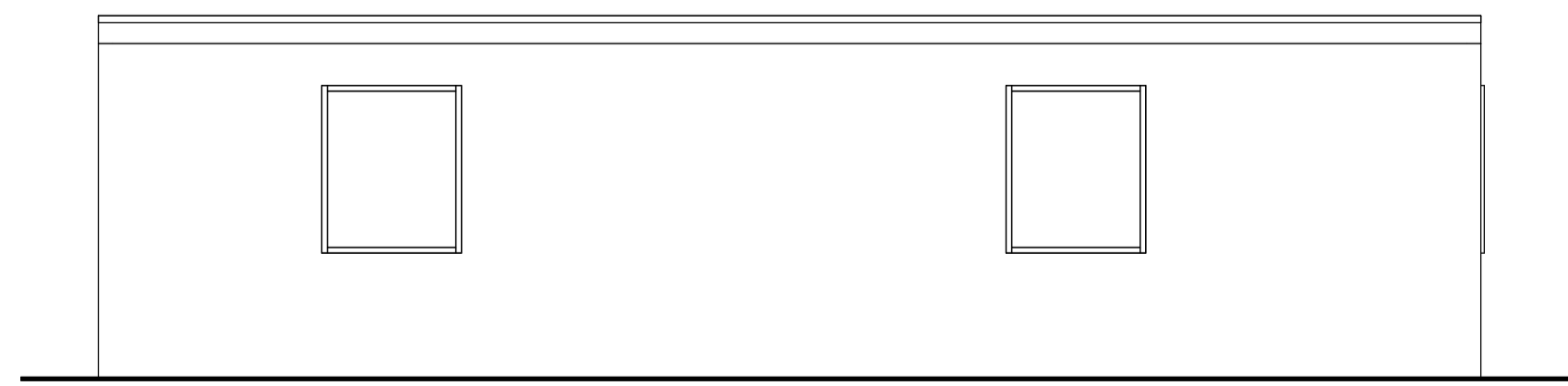

West
1 : 50

© D3 associates
 ■ THIS DRAWING IS THE SUBJECT OF COPYRIGHT WHICH VESTS IN D3 ASSOCIATES. IT IS AN INFRINGEMENT OF COPYRIGHT TO REPRODUCE THIS DRAWING, BY WHATEVER MEANS, INCLUDING ELECTRONIC, WITHOUT THE EXPRESS WRITTEN CONSENT OF D3 ASSOCIATES WHICH RESERVES ALL ITS RIGHTS.
 D3 ASSOCIATES ASSERTS ITS RIGHTS TO BE IDENTIFIED AS THE AUTHOR OF THIS DESIGN. ALL DRAWINGS, IMAGES AND MODELS ARE SUBJECT TO THE COPYRIGHT, DESIGNS & PATENTS ACT 1988
 ■ DRAWING NOT TO BE SCALED.
 ■ REPORT ERRORS & OMISSIONS TO ARCHITECT.
 ■ CHECK ALL DIMENSIONS ON SITE.
 ■ DRAWING TO BE READ IN CONJUNCTION WITH HEALTH AND SAFETY PLAN AND ALL RELEVANT RISK ASSESSMENTS.

Rev	Description	Date

 consultants and project managers
 Mallan House, 01434 610 434
 Bridge End, Hexham, info@d3-associates.co.uk
 Northumberland, NE46 4DQ www.d3-associates.co.uk

PROJECT
OVINGHAM C OF E FIRST SCHOOL

TITLE
Temporary Classroom Plans and Elevations

CLIENT
TYNE COMMUNITY LEARNING TRUST

DRAWN BY EW	CHECKED BY MD	DATE 05/04/21
-----------------------	-------------------------	-------------------------

SCALE (@ A1) 1 : 50	PROJECT NUMBER 5142
------------------------	------------------------

DRAWING NUMBER A-107	REV
--------------------------------	-----