

PROPOSED SOUTH-WEST ELEVATION

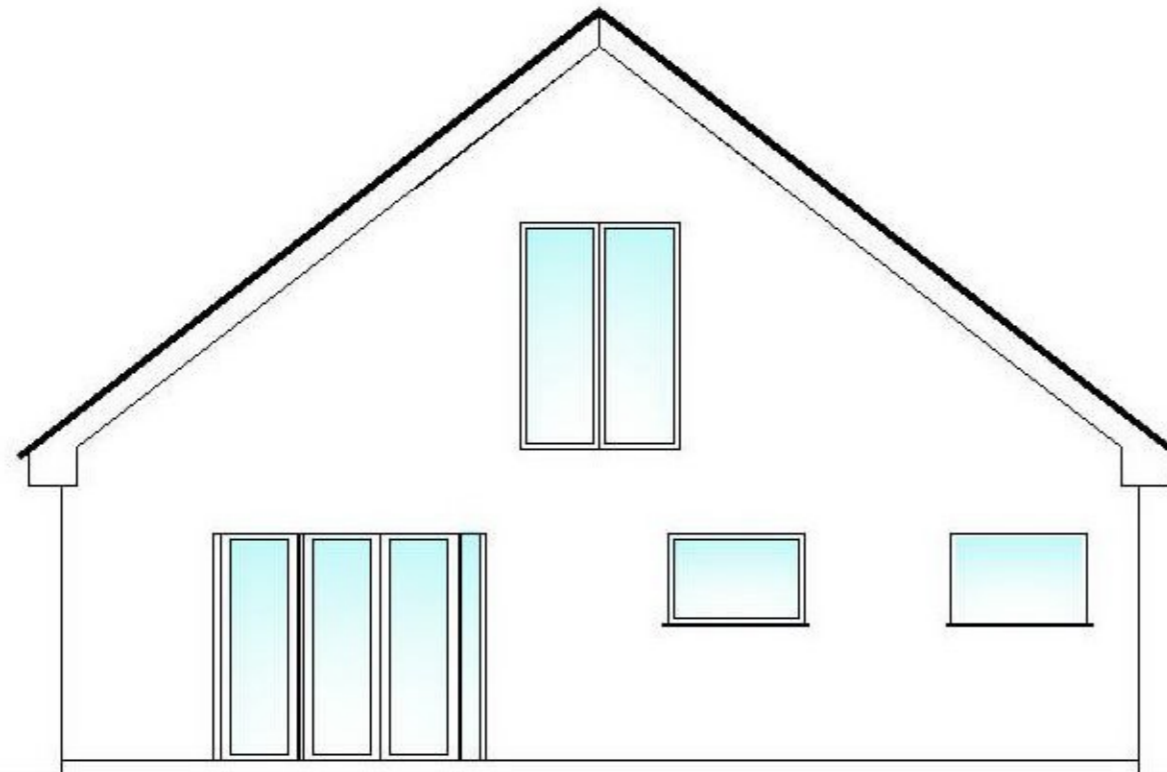

PROPOSED SOUTH-EAST ELEVATION



PROPOSED NORTH-WEST ELEVATION

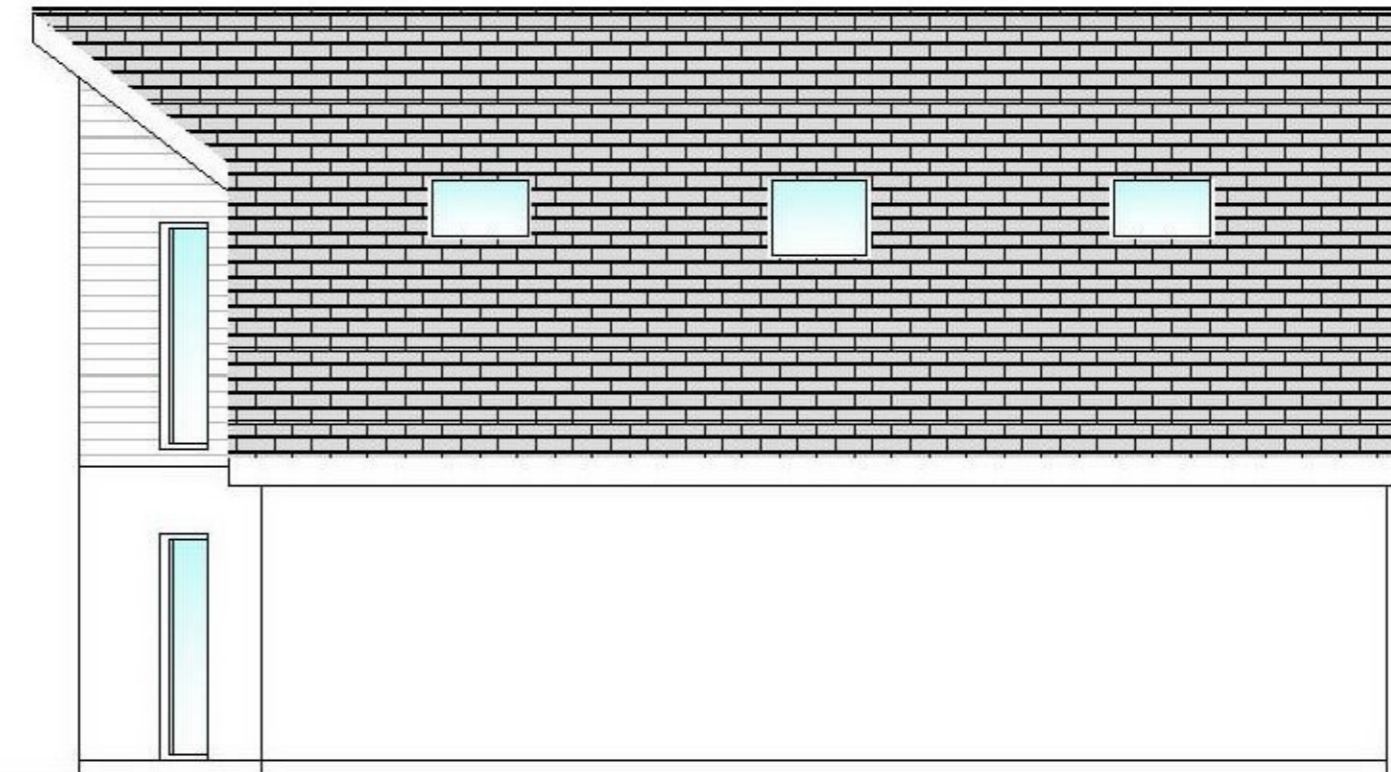

PROPOSED NORTH-EAST ELEVATION

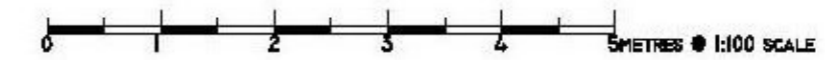

SCALE	TITLE
1:100@ A3	MINOR ALTERATIONS (ELEVATIONS) No 8 PENWARE PARC CAMBORNE CORNWALL TR14 7QR
DATE	FOR Mr S LOVELOCK
20/04/2021	STATUS: PLANNING
JOB/DRAWING No	(Amendments shown in Red)
S LOVELOCK/P/01	