

Materials

- 1 Slate Roof
- 2 Horizontal Timber Cladding
- 3 Grey Double Glazed Windows
- 4 Stainless Steel Rainwater Pipes And Gutters
- 5 White Fascias And Soffits
- 6 Slate Hanging
- 7 White Painted Render
- 8 Glass Balustrade To Decking



Proposed West Elevation



Proposed South Elevation

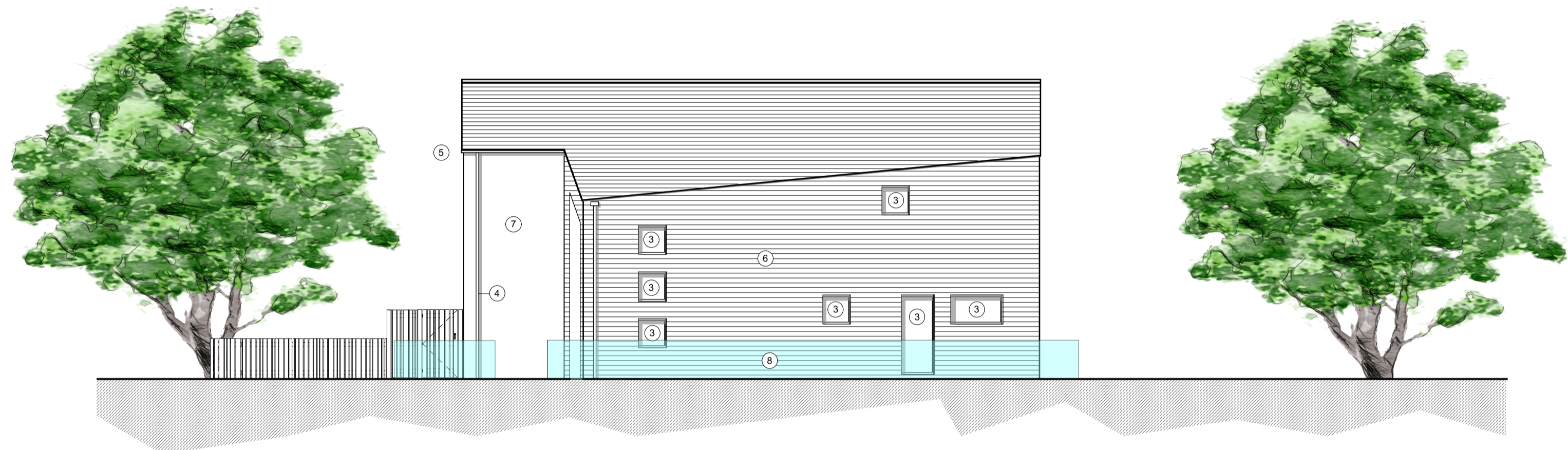

Proposed East Elevation

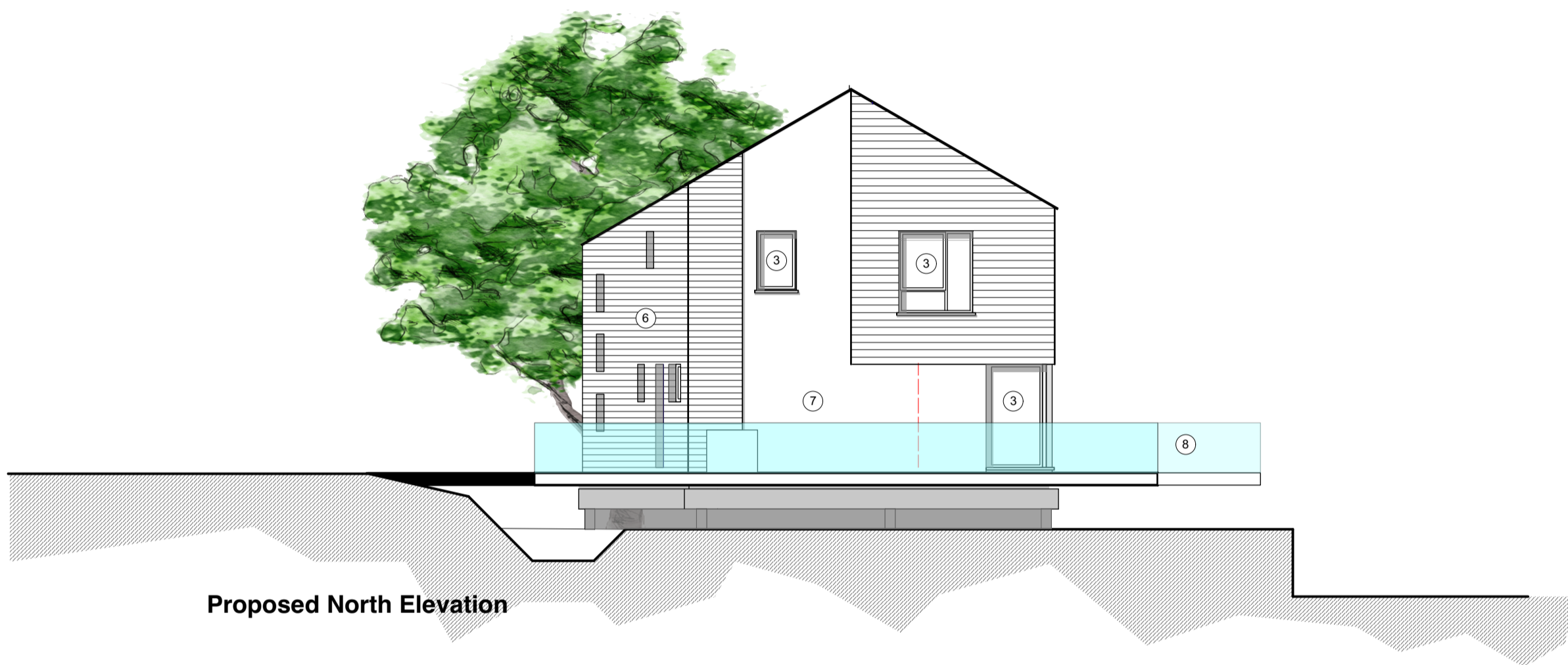

Proposed North Elevation

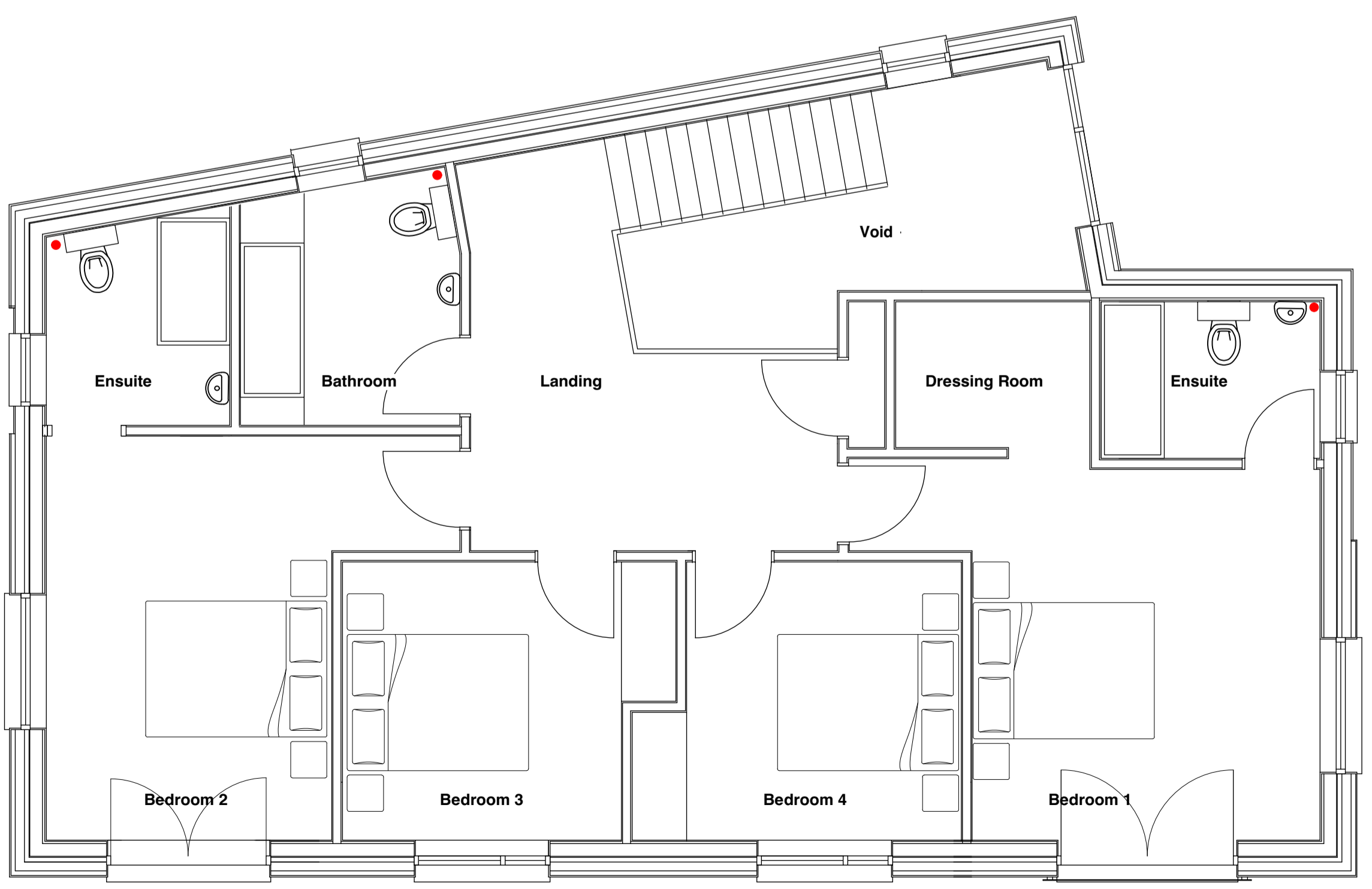
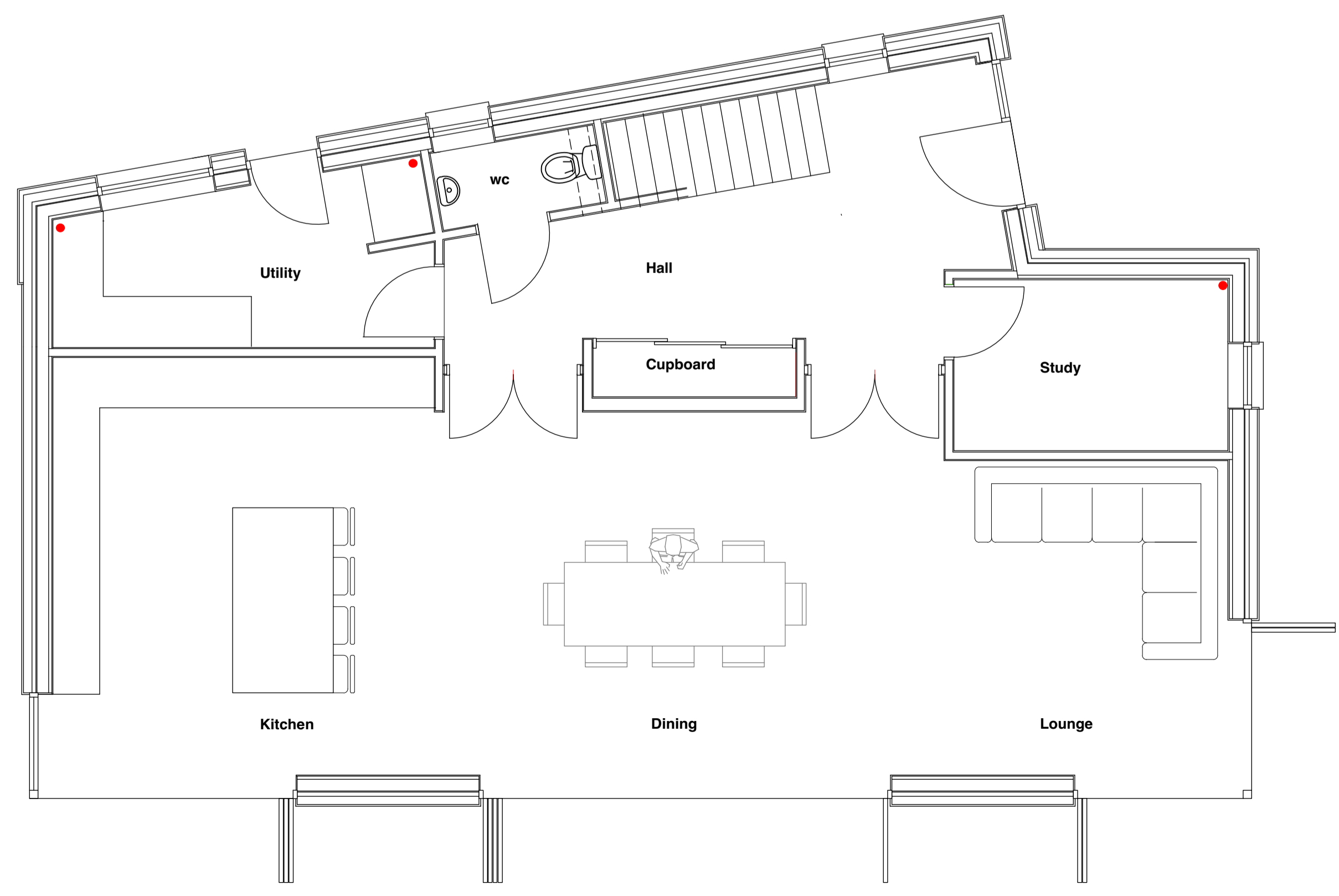

for planning application use

amendments.	checked.
28/04/21 Rev A. rwp added to east elevation svps added bathroom layouts amended julet balcony added to bedroom 1	
28/04/21 Rev B. julet balcony added to bedroom 1	
29/04/21 Rev C Material references added	

 07814 009156
copyright CNW 2021

client.
Mr. C. Wells & Mr. N. Hewitt-Boorman

project.
**Proposed new dwelling at Mill Lane,
Grampound. TR2 4RU**

drg.
Proposed Plans & Elevations

scale. 1/50 & 1/100 @ A1

date. March 2021

drawn. CNW checked

proj. no. 2021 / 96 / 100 C drg. no. rev.