

Materials

- 1 Slate Roof
- 2 Horizontal Timber Cladding
- 3 Grey Double Glazed Windows
- 4 Stainless Steel Rainwater Pipes And Gutters
- 5 White Fascias And Soffits
- 6 Slate Hanging
- 7 White Painted Render
- 8 Glass Balustrade To Decking



Proposed West Elevation



Proposed South Elevation

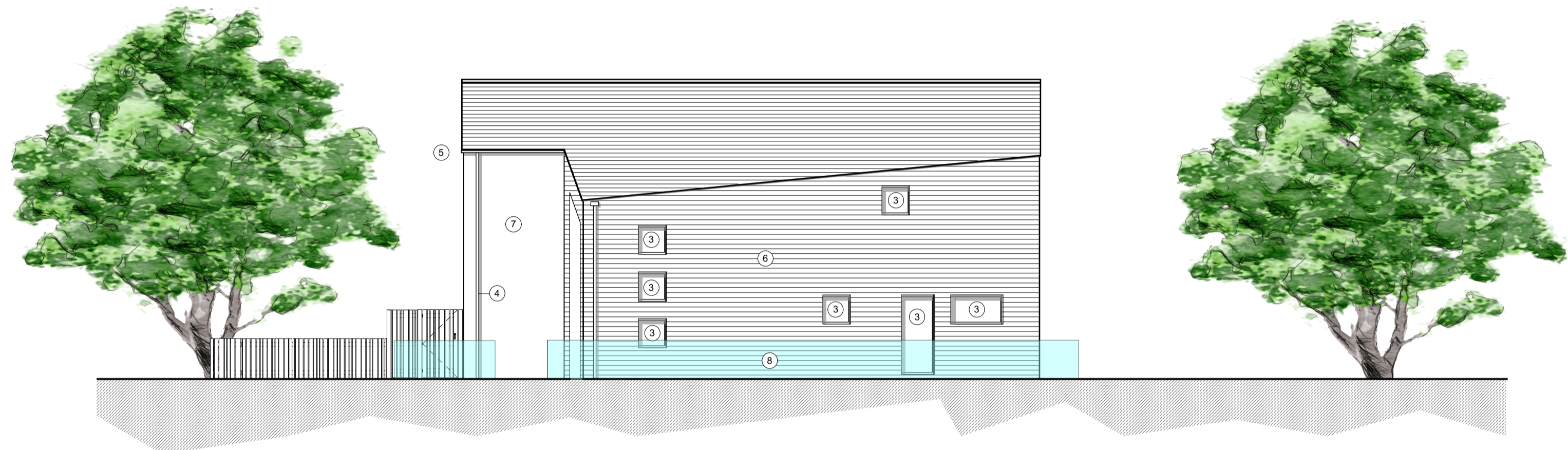

Proposed East Elevation

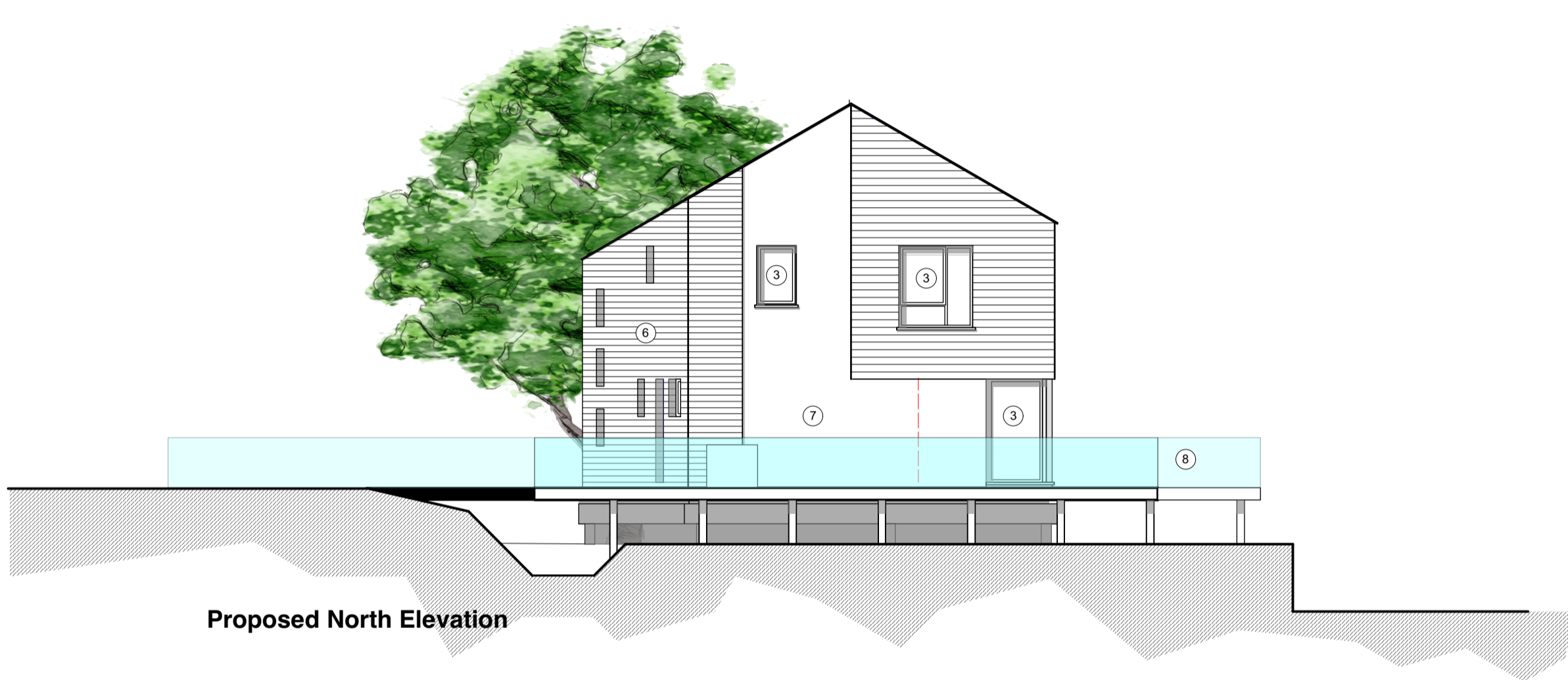

Proposed North Elevation

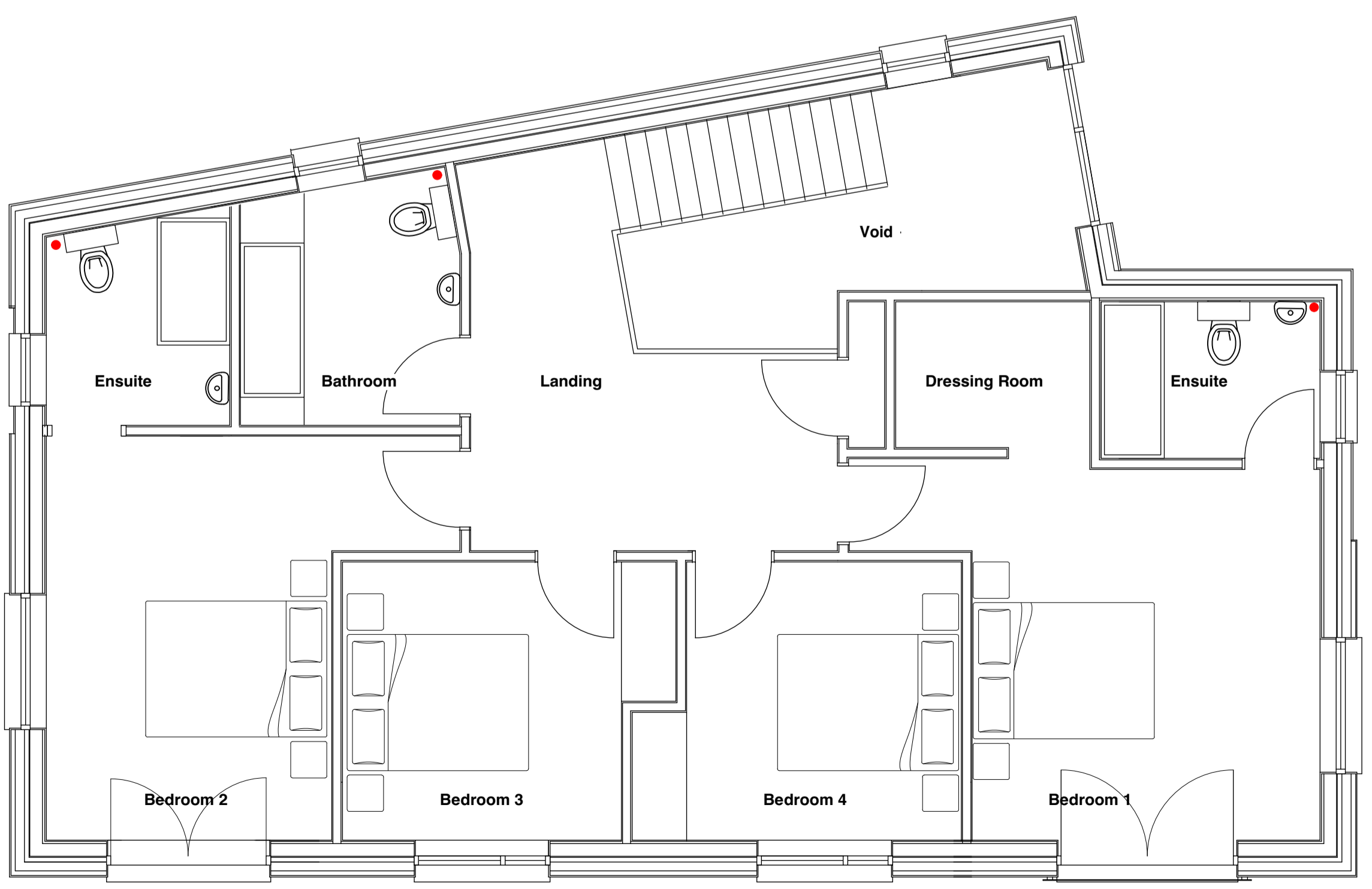
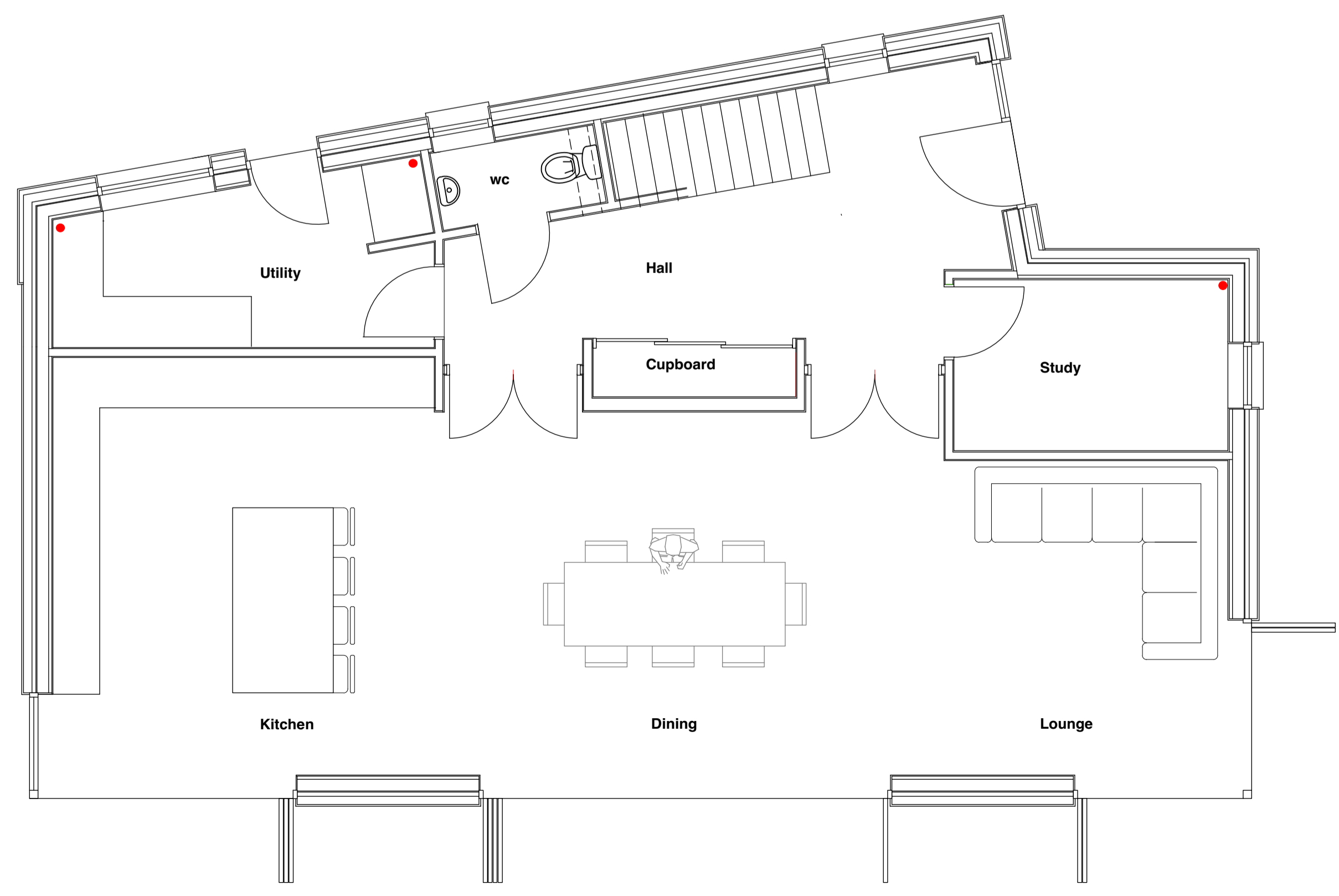

amendments. checked.  
 28/04/21 Rev A.  
 nwp added to east elevation  
 svps added  
 bathroom layouts amended  
 juliet balcony added to bedroom 1  
 28/04/21 Rev B.  
 juliet balcony added to bedroom 1  
 29/04/21 Rev C  
 Material references added  
 05/05/21 Rev D.  
 north and south elevation balconies amended

**DesignStudiosw**  
 07814 009156  
 copyright CNW 2021

client.  
**Mr. C. Wells & Mr. N. Hewitt-Boorman**

project.  
**Proposed new dwelling at Mill Lane,  
 Grampound. TR2 4RU**

drg.  
**Proposed Plans & Elevations**

scale. 1/50 & 1/100 @ A1

date. March 2021

drawn. CNW checked

proj. no. 2021 / 96 / 100 D drg. no. rev.

for planning application use