

No 115

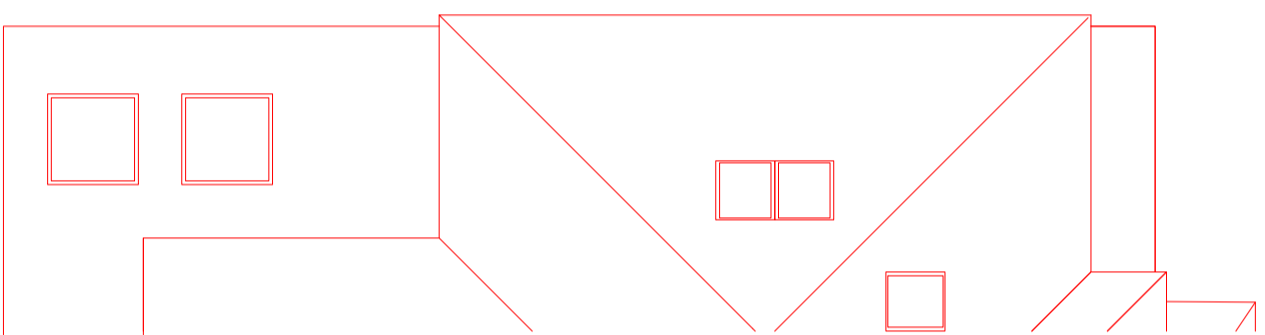

Elevation - Front - After proposed Developments
No 115

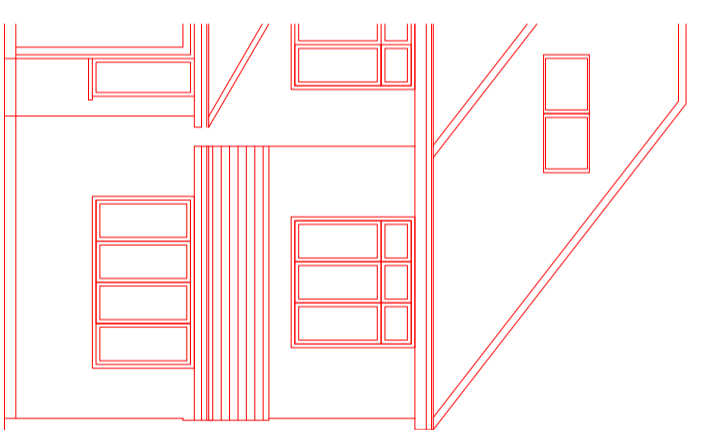

Elevation - Rear - After proposed Developments
No 117

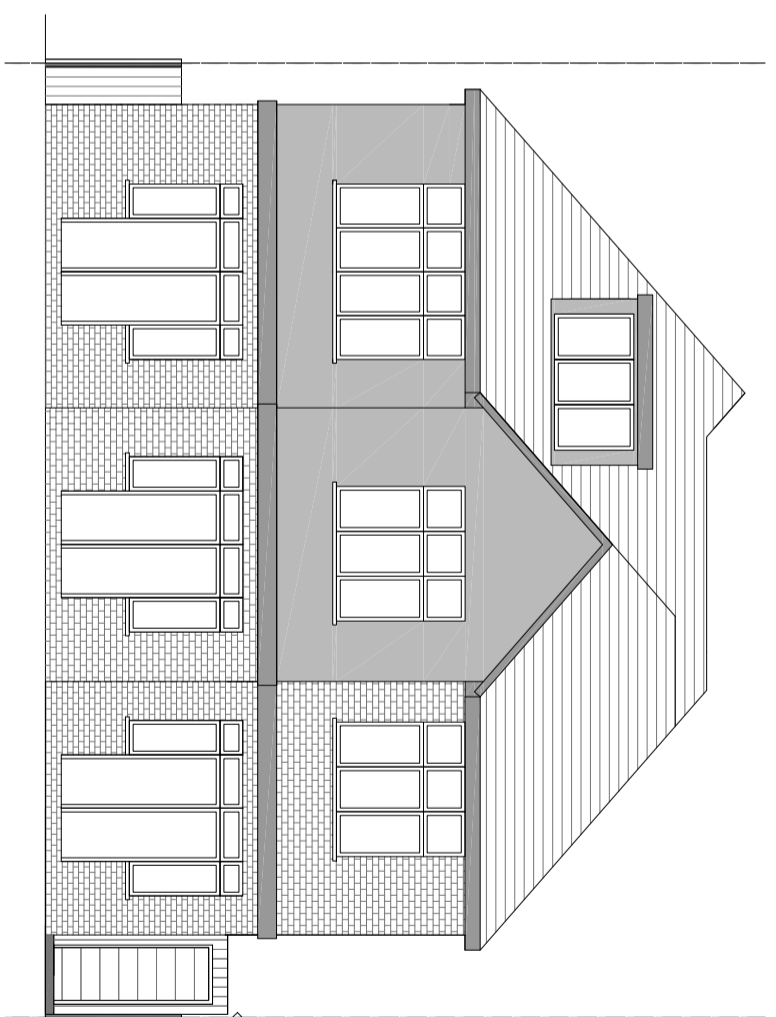

No 115

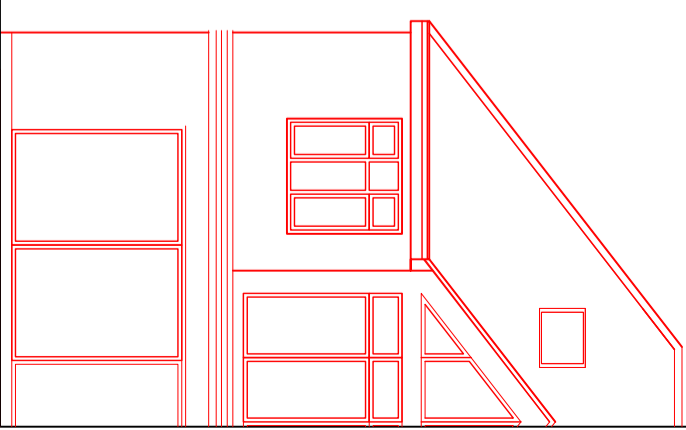

NOTES:

Proposed - Plans Detailing proposed Development @ No. 117 & 157

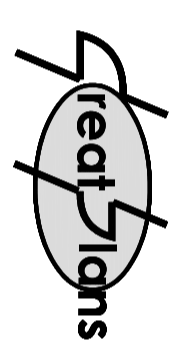

Contacts:
Tel: 07976 928 799
E-Mail: joel.gray@greatplans.co.uk

Location:

117 Station Road
London
NW4 4NL

Scale: 1:100 @ A3

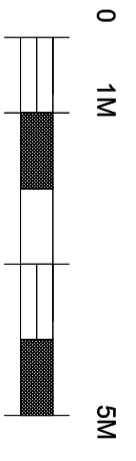

Date:

12-03-21

Drawn By:

Joel Gray

Drng No.:

07