

NOTES
SCALE MEASURES 10CM WHEN CORRECTLY PRINTED

The house is semi-detached
Total volume of roof extensions is less than 50 cubic m

The rear roofs and dormers will be clad in materials of similar appearance.

The concrete tile roof of the outrigger leaks and the sloping roof surface will be replaced with slate as annotated. Slate is the original roofing material for this type of house in Lincoln Road. We propose therefore to clad the outrigger dormer in matching slate. Furthermore we propose to clad the rear roof dormer in slate and replace the remaining areas of existing roof slope with slate.

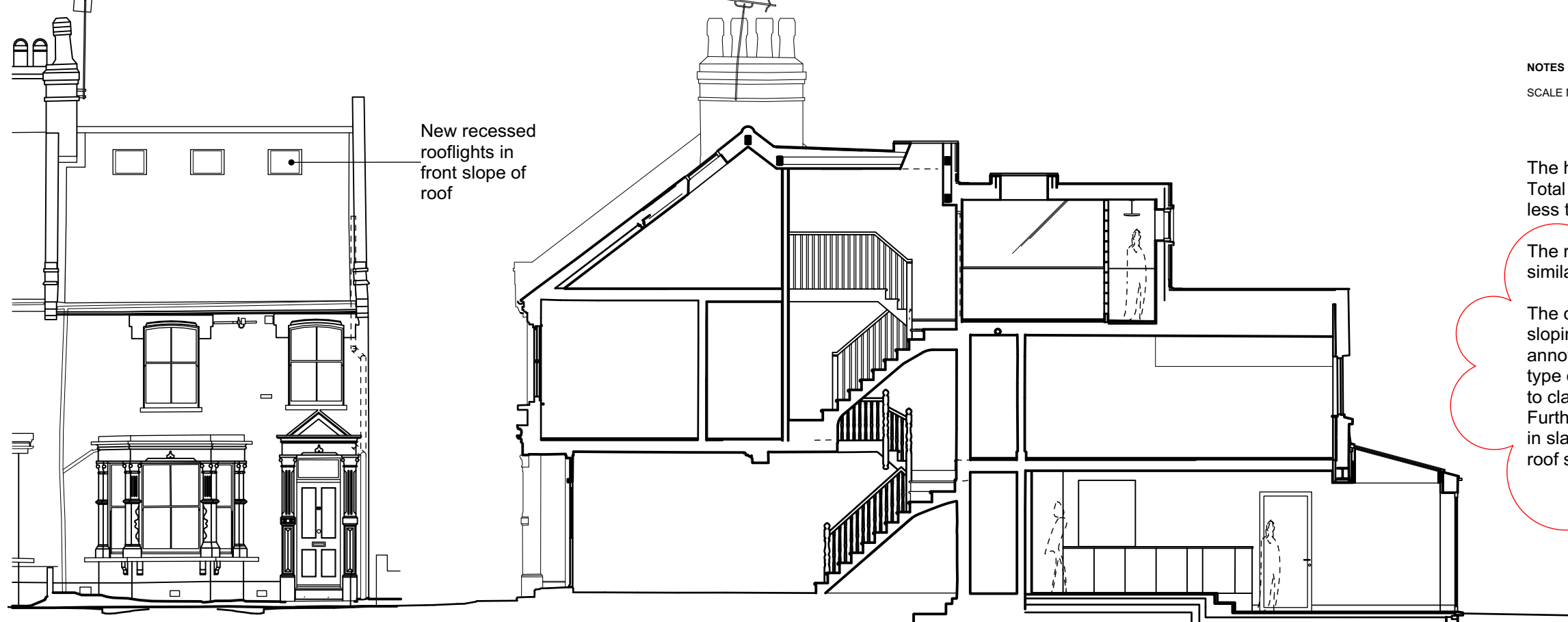

01 ELEVATION FRONT

02 SECTION LONG AA

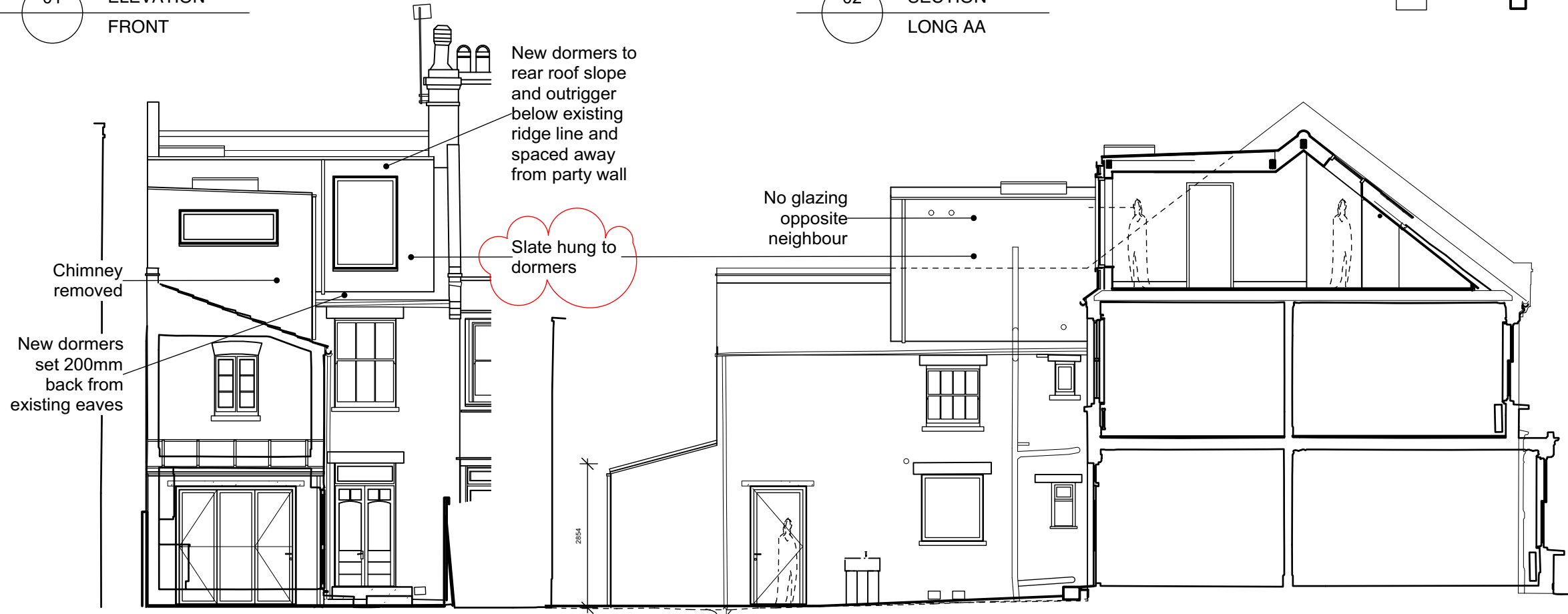

03 ELEVATION REAR

04 ELEVATION AND SECTION LONG BB

REVISIONS
A 20201118 PERMITTED DEVELOPMENT
B 20201223 CLD RESUBMISSION
C 20210427 REVISED CLD

ANTOINE BROYE
60 LINCOLN ROAD

PLAN 1:100 @ A3 PM 080-063 REV C

60 Lincoln Road - Proposed Elevations and Sections