

Project name  
**3 Windmill Hill, Hexham**

| Date       | Drawn by | Scale        |
|------------|----------|--------------|
| March 2021 | KLD      | 1:50,100 @A1 |

| Job no | Drawing no | Rev |
|--------|------------|-----|
| 1373   | P08        |     |

For  
**Jane Harrison and Chris Bowlby**

Drawing title  
**Proposed elevations  
 Block and Roof Plan**

Discrepancies, ambiguities and/or omissions between this drawing and information given elsewhere must be reported to the architect before proceeding.  
 This drawing is copyright.  
 Dimensions must be checked on site.  
 Do not scale off dimensions from this drawing.



NORTH ELEVATION 1:50



SOUTH ELEVATION 1:50

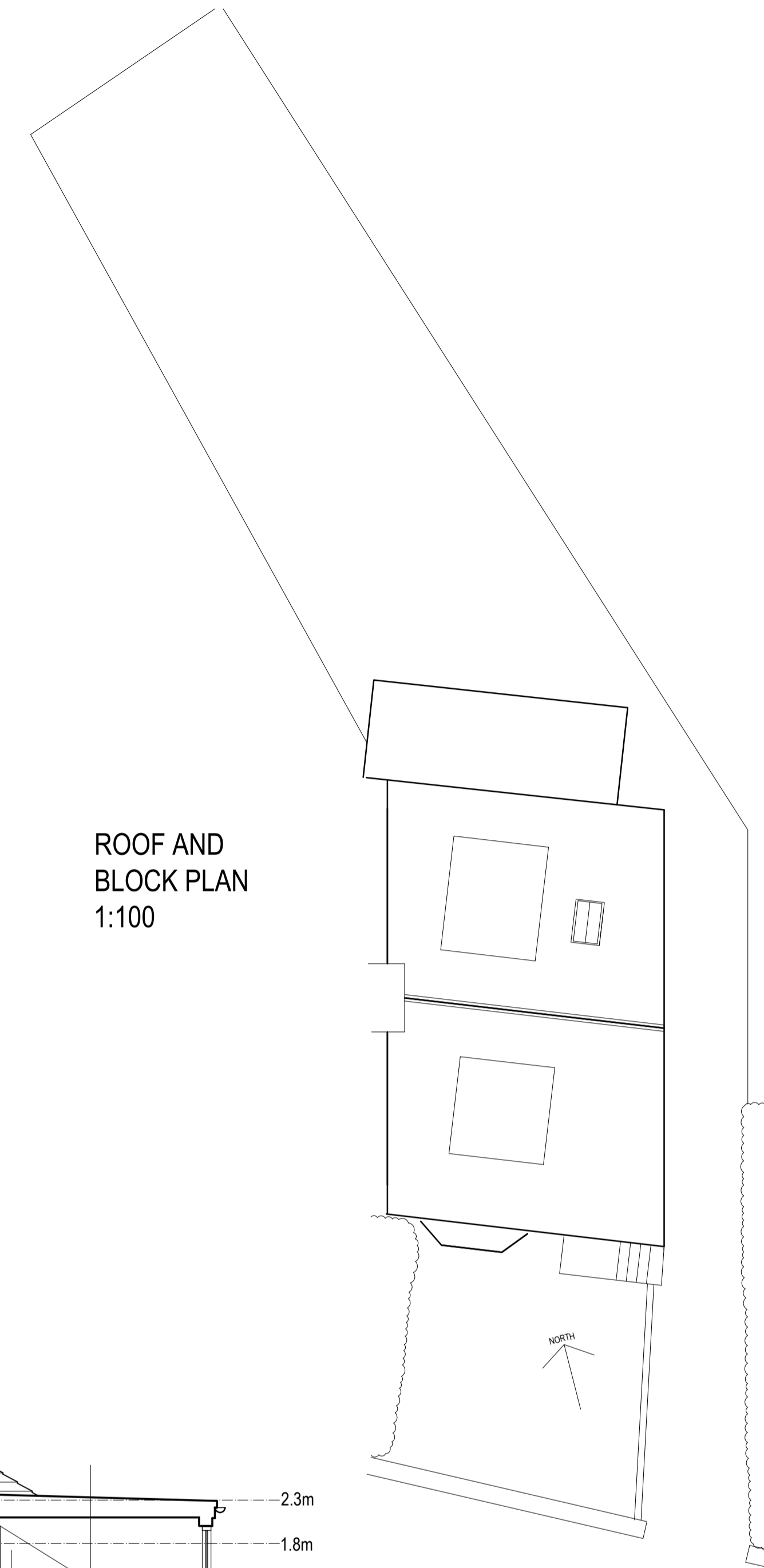

ROOF AND  
 BLOCK PLAN  
 1:100

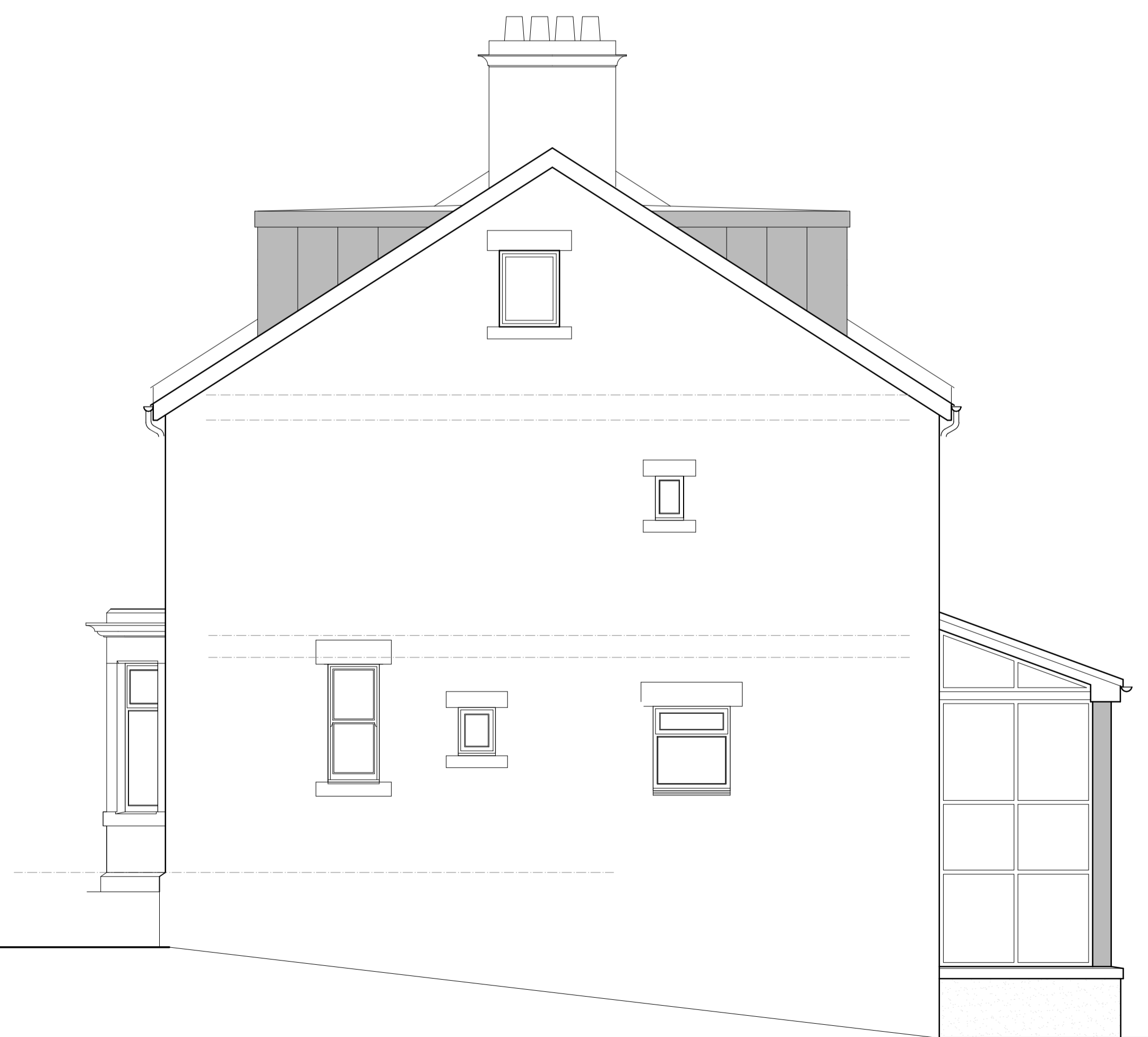

EAST ELEVATION 1:50



SECTION AA 1:50