

Project name  
 3 Windmill Hill, Hexham

Date	Drawn by	Scale
DEC 2020	PAR	1:50 @A1
Job no	Drawing no	Rev
1373	E01	

For  
 Jane Harrison and Chris Bowlby

Drawing title  
 Existing Plans

Discrepancies, ambiguities and/or omissions between this drawing and information given elsewhere must be reported to the architect before proceeding.  
 This drawing is copyright.  
 Dimensions must be checked on site.  
 Do not scale off dimensions from this drawing.

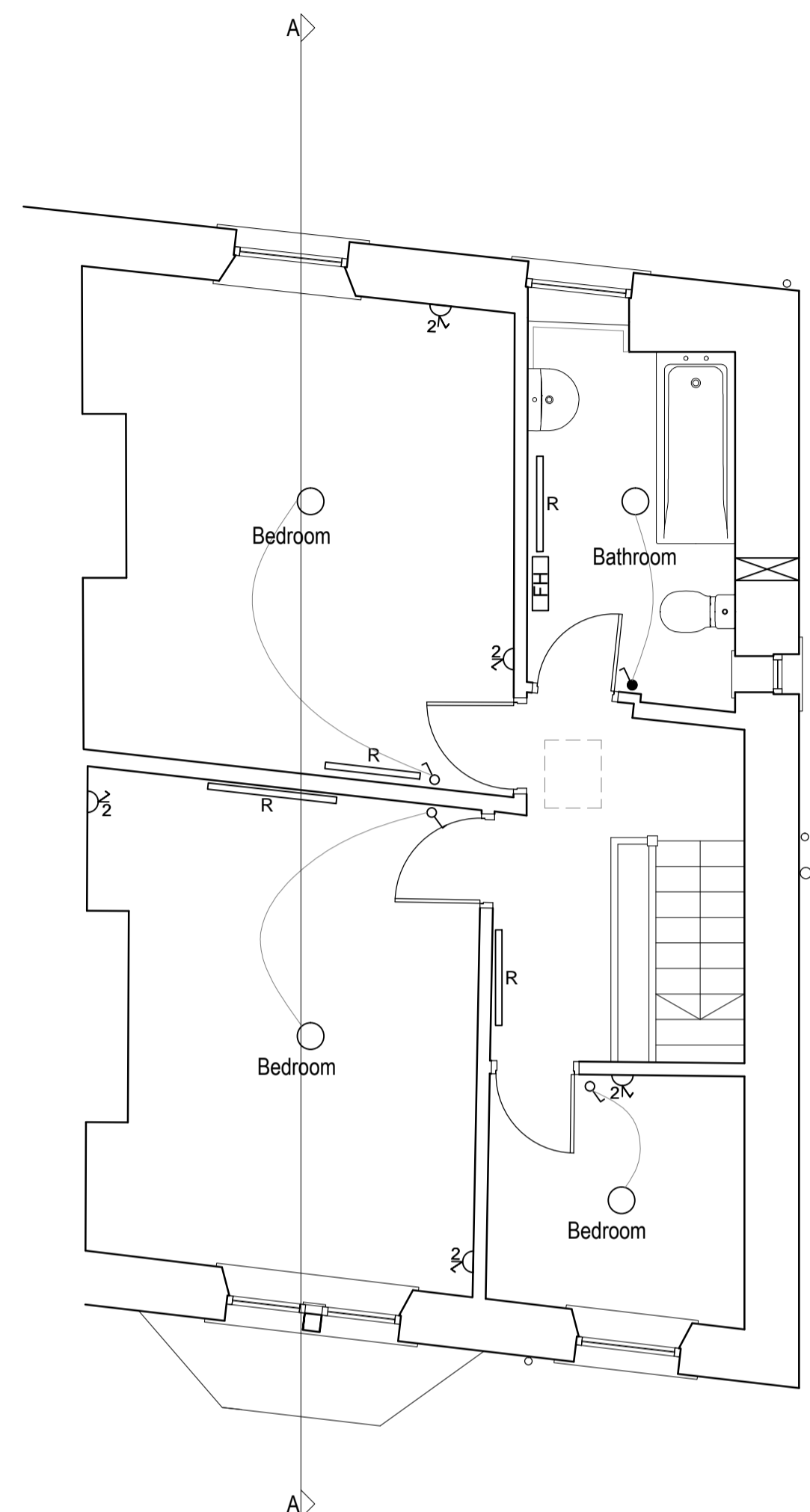
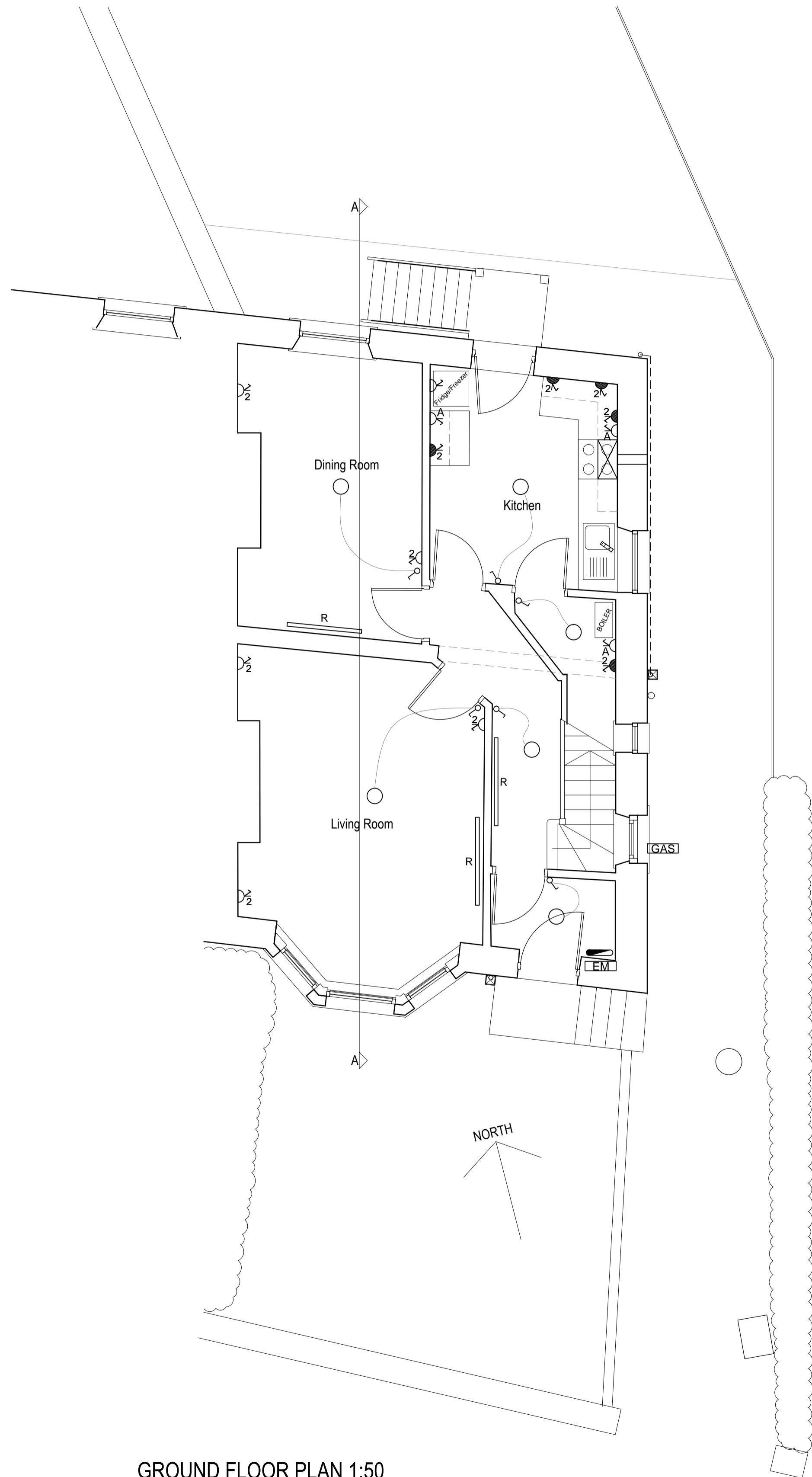

**Key (Mechanical and Electrical):**

- Pendant light fitting.
- Fluorescent strip light.
- ⌂ 5amp light switch.
- ⌂ Pull cord 5amp light switch.
- ⊗ Extraction.
- ⌂ Single switched socket
- ⌂ Double switched socket
- ⌂ Double switched socket at counter height
- ⌂ 13 amp switch
- R Radiator
- ⌂ RCB distribution board
- ⌂ EM Electric meter
- ⌂ GAS Gas meter
- ⌂ FH Fan heater

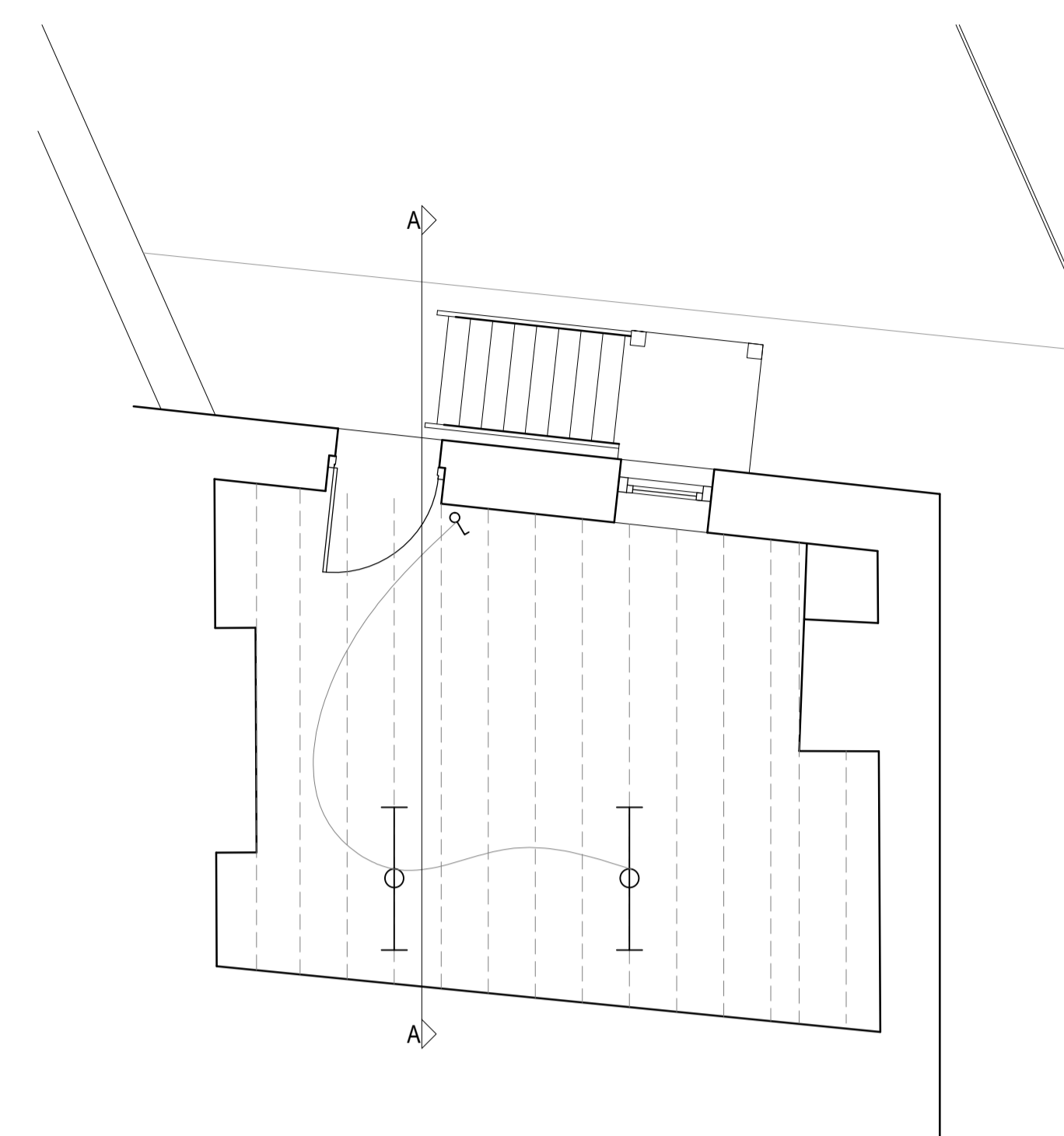

LOWER GROUND FLOOR PLAN 1:50

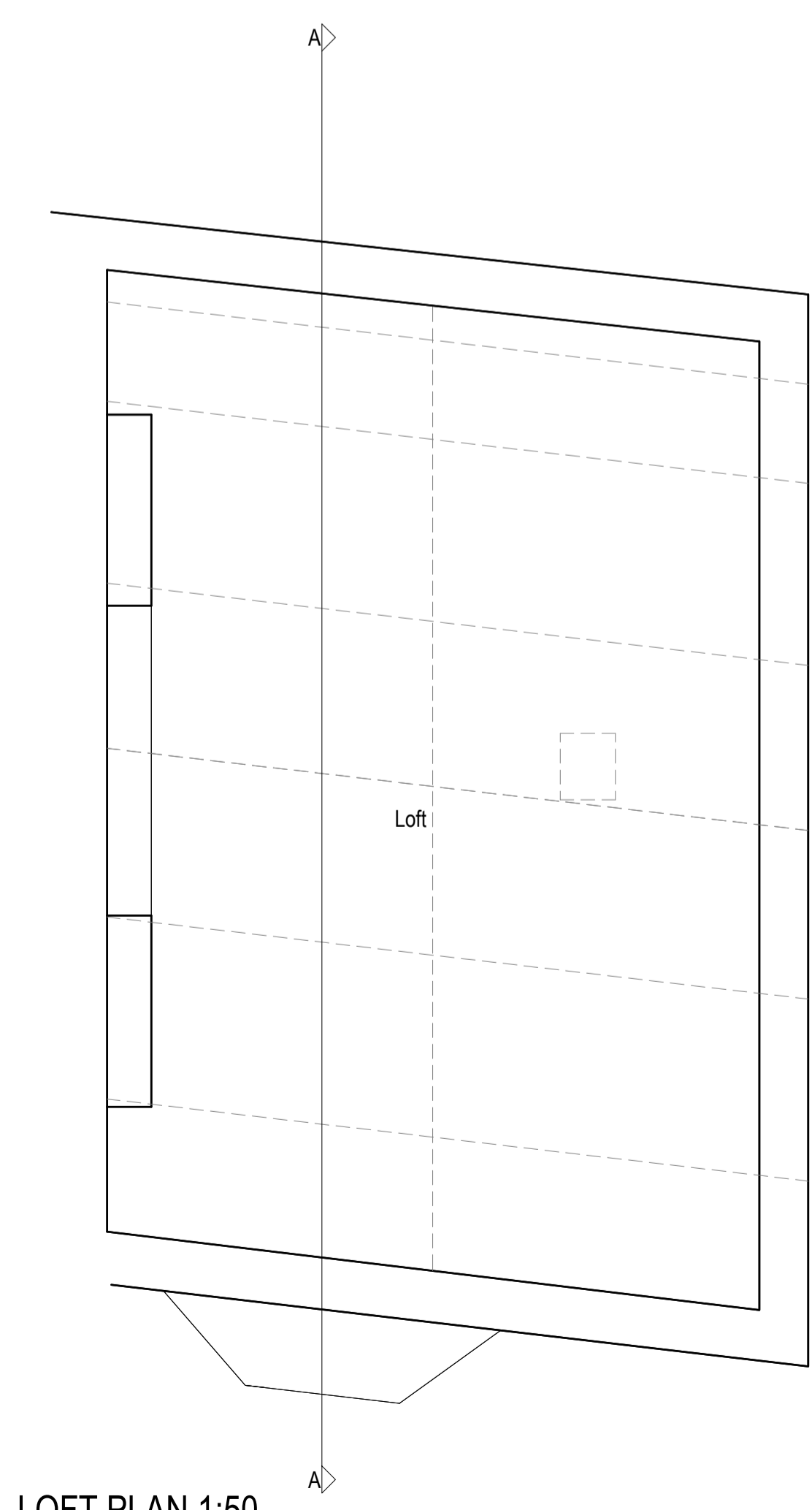

LOFT PLAN 1:50

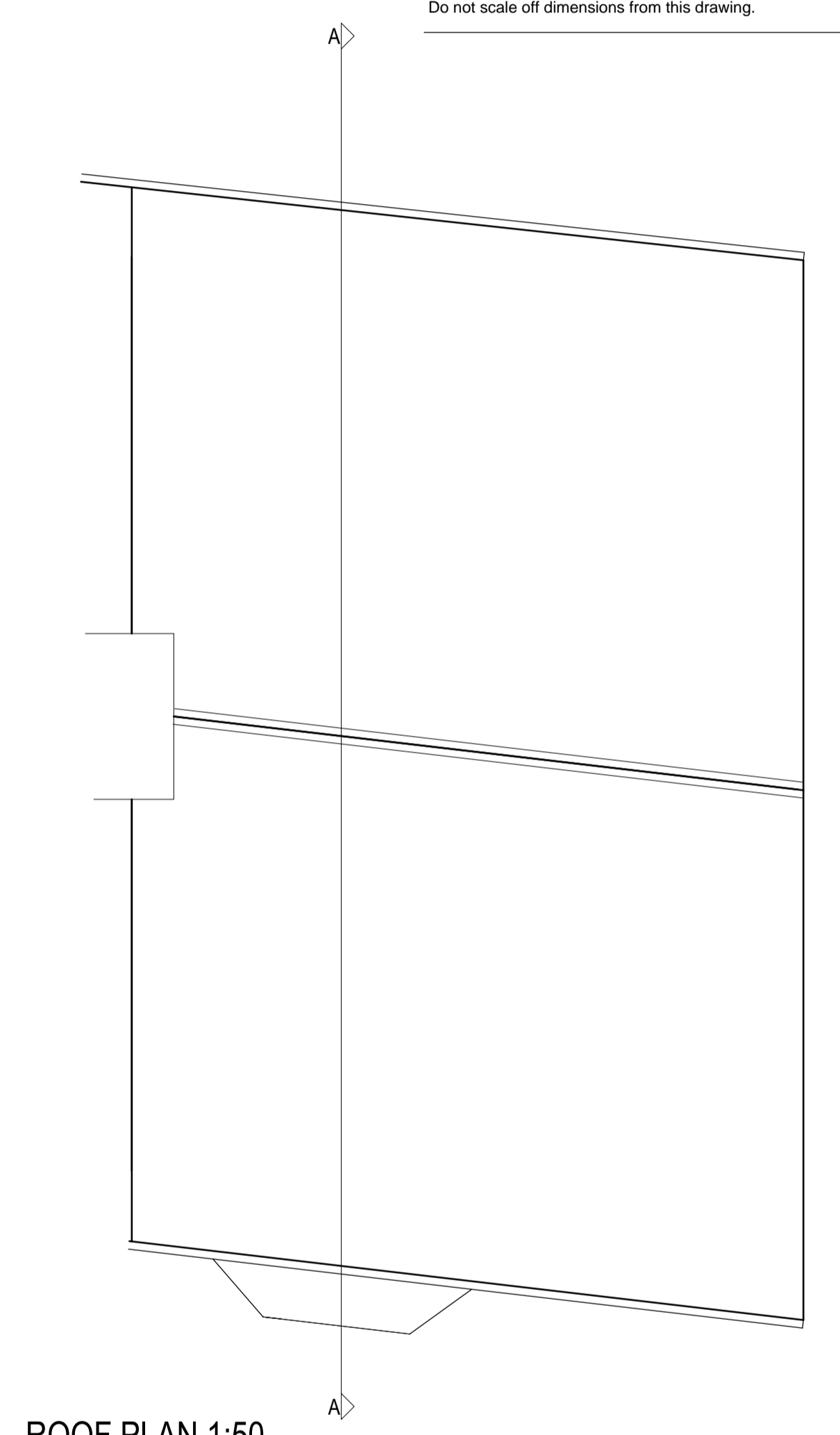

ROOF PLAN 1:50

