

North Elevation

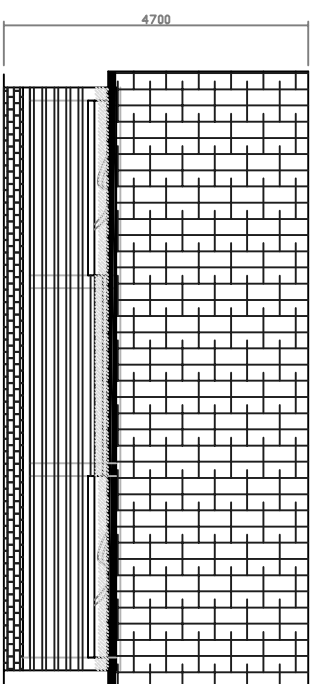

East Elevation

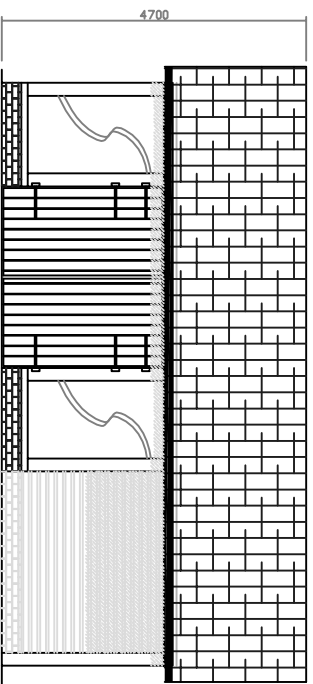

West Elevation

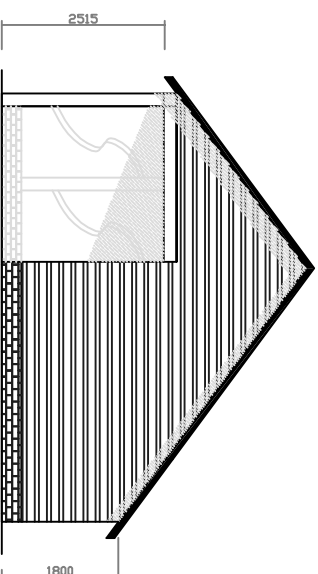

South Elevation

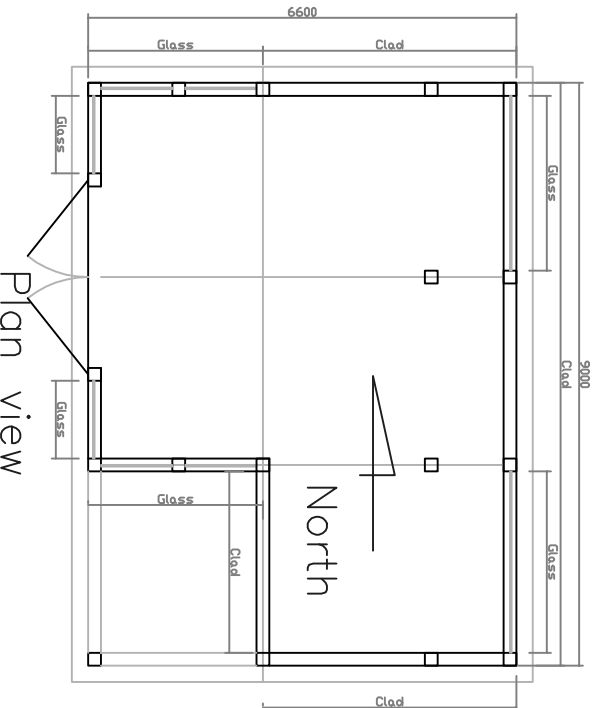

Plan view

Materials and construction details:
 Roof: Conventional self supporting timber frame roof construction;
 Ridge board/battens/purlins/joists:
 Roof covering: Breathable membrane type A1, red norfolk paniles onto tile battens-section 38x25mm pressure treated and red ridge tiles - pointed; colour of white. Black half round guttering and downpipes.
 Main Construction: Exposed green oak timber frame construction.
 Surface finish-Featheredge cladding to outside in softwood -pine or larch. Colour-stained black.
 Base: 3 course brick plinth in Red rustic hand formed brick - pointed; colour off white to match roof covering details.
 Foundation: Concrete base slab C20, 200mm thick onto PE damp proof membrane.
 Glazing: Frameless panes recessed into the oak timber frame of main construction: Vertical orientated -2 panes north elevation, 2 panes west elevation, 2 panes south elevation and 2 narrow panes east elevation (horizontal orientated under north eaves).
 Doors: 1 Double barn style door into west elevation; Oak clad vertical orientated - 150mm wide sections onto hard wood frame construction, exposed barnstyle hinges to outside - black.

JOB TITLE:
 Proposal Replacement Outbuilding
 to back garden at Willow Cottage Low Road Alburgh IP200BX

DRAWING TITLE : Elevation & Plan View

APPLICANTS/OWNERS: Vermunt Bert – Croucher Kim
 Willow Cottage Low Road Alburgh IP200BX
 01996768707 E-mail : bertvermunt@gmail.com

SCALE :
 1/120 ● A4 PRINT

ALL DIMENSIONS ARE METRIC (MM)

DRAWING 3/3