

Notes:

Do not scale off drawing for construction purposes. Any discrepancies must be reported to the Designer. Check all dimensions on site. Only figured dimensions are to be used. If in doubt contact Author. This drawing is copyright.

Existing Dwelling - Materials/Finishes

External walls: Timber frame load bearing inner leaf, concrete block work outer leaf. Block work float rendered and decorated with a light grey masonry paint.
Internal partition walls: Stud work.
Ground Floor: Insulated floating floor on a suspended concrete beam and block floor structure.
First Floor: Suspended timber floor.
Roof: Prefabricated timber roof trusses. Roof angle 30°. **Roof finish:** Marley modern concrete tiles. Colour: Grey.
External doors: White composite and white uPVC.
Windows: White uPVC.
Fascias/soffit/barge boards: Timber boards decorated with white gloss paint.
Rainwater goods: Black uPVC - round profile.



existing south west elevation

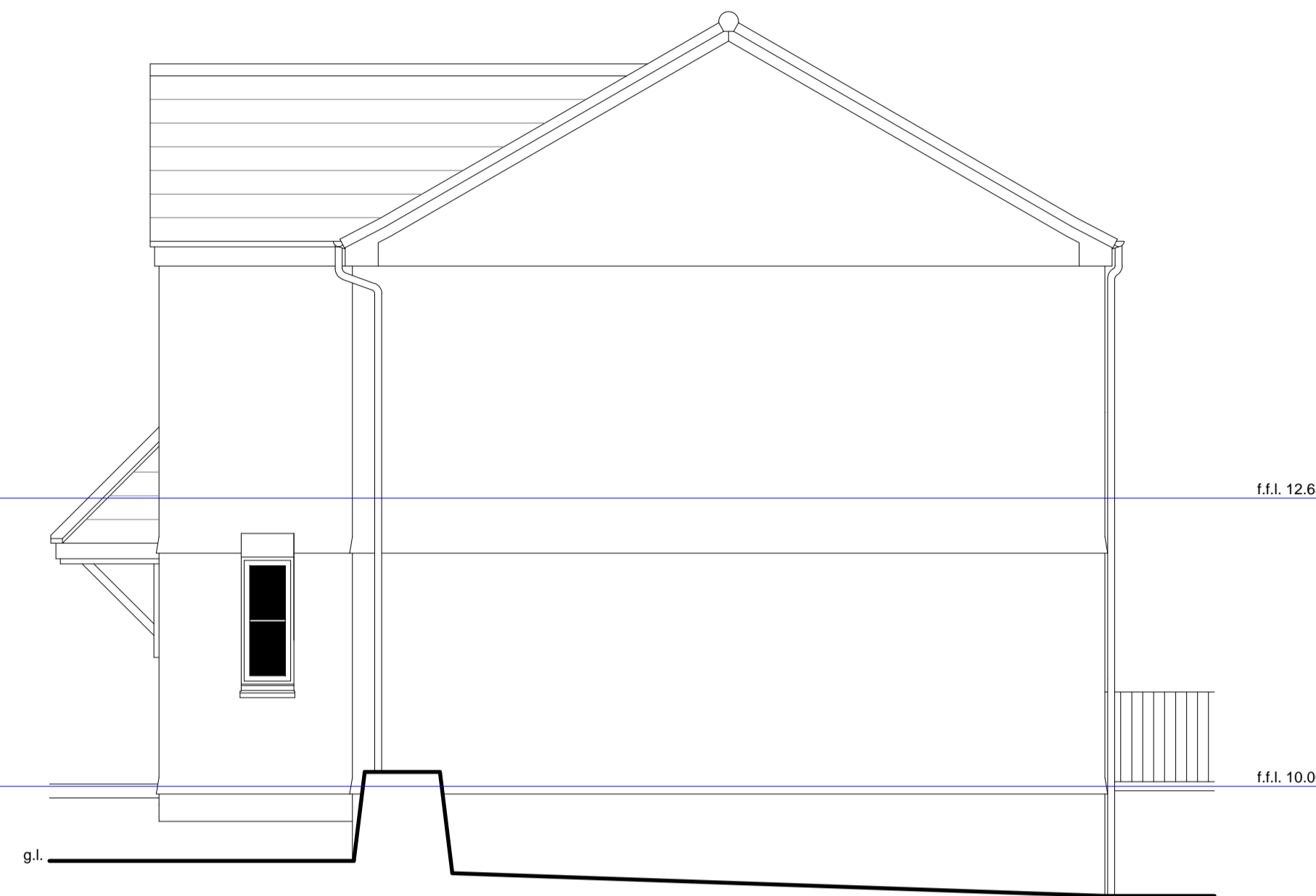

existing south east elevation

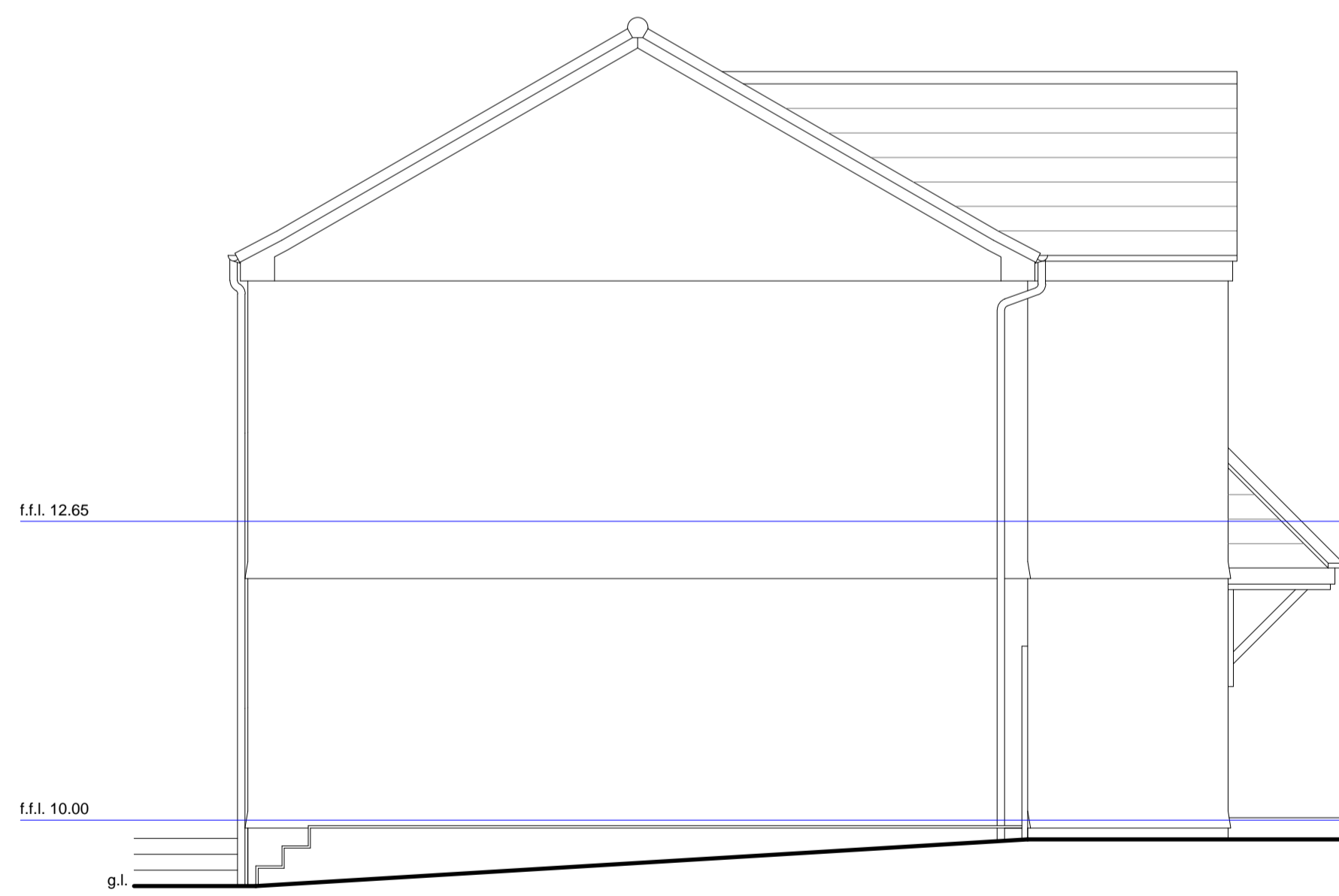

existing north west elevation



existing north east elevation

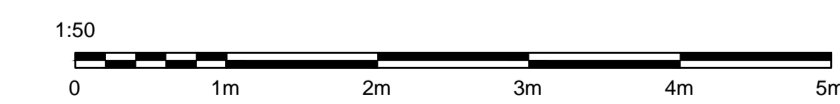

| | | | |
|------|--------------|-----|-------|
| REV: | DESCRIPTION: | BY: | DATE: |
| | | | |

STATUS: PLANNING

TITLE/SITE: PROPOSED SUN TERRACE AND THE CREATION OF ADDITIONAL EXTERNAL DOOR AND WINDOW OPENINGS
 NO 80 TRENOWETH ROAD, FALMOUTH, CORNWALL. TR11 5GH.

CLIENT: MR & MRS PRYOR

DRAWING TITLE: EXISTING ELEVATIONS

| | | | |
|------------------------|---------------------------|--------------|----------------|
| SCALE AT A1: 1:50 | DATE: 20-03-20 | DRAWN: DC | CHECKED: LD |
| PROJECT NO: DC-1137 | DRAWING NO: DC-1137-03 | REVISION: | |