

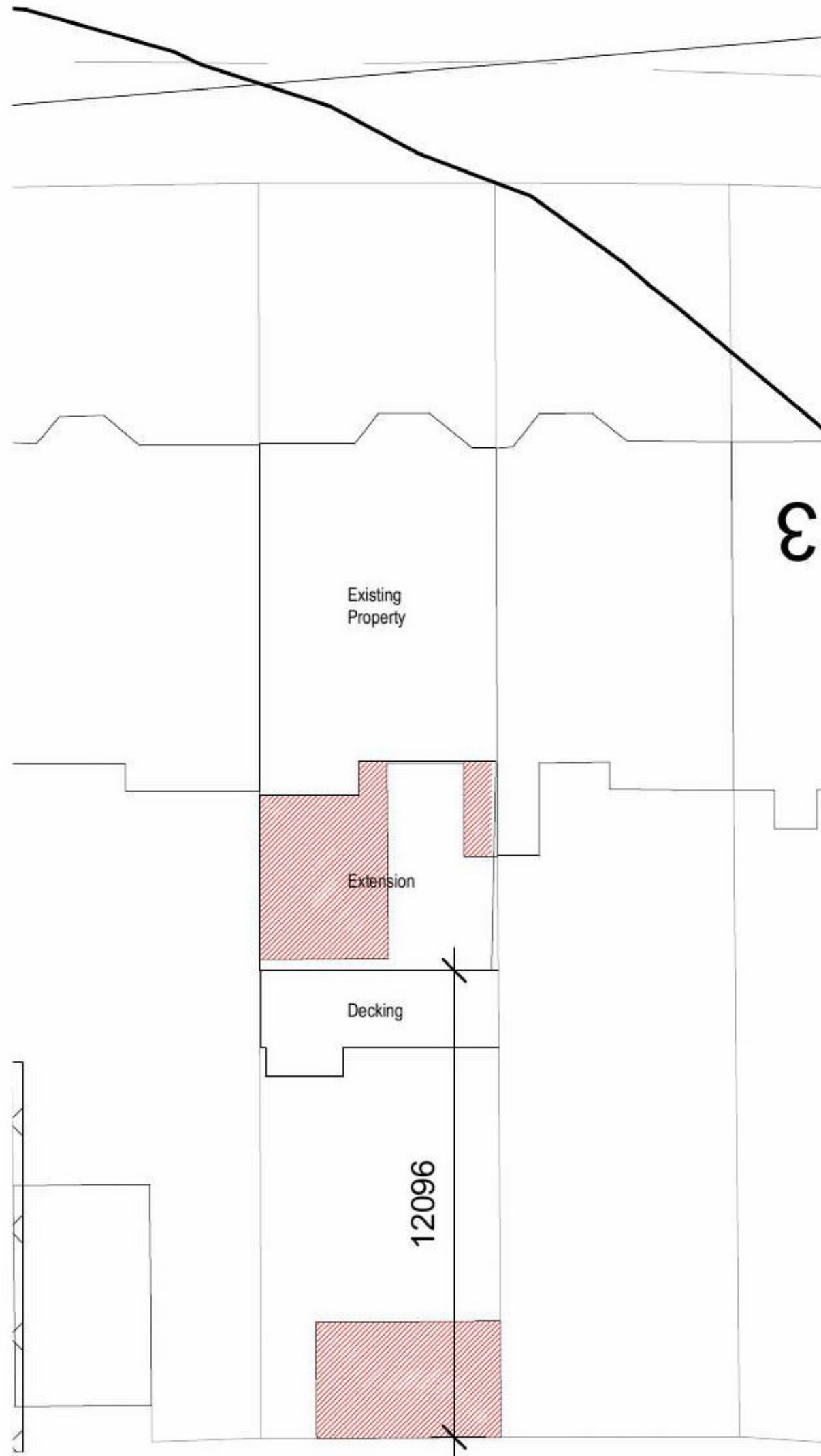

Notes

Do not scale from this drawing.
 All dimensions to be checked on site and architect notified of any discrepancies. Copyright reserved. Refer to Structural Engineers Drawings for all Structural and services information. BATT Architecture owns the copyright of this drawing, which must not be reproduced in whole or part without written consent.
 The purpose of this drawing is solely for the purposes of obtaining building warrant approval. The drawing may be suitable for construction purposes but it may be necessary to augment/and or amend this information for this purpose. No liability will be accepted for any omission on this drawing should the drawing be used for construction purposes



	Proposed Dingtakings	
Gross Area. Existing Rear Curtilage	-	105m ²
Gross Area. Proposed Extension	-	32m ²

Site Plan
1 : 200

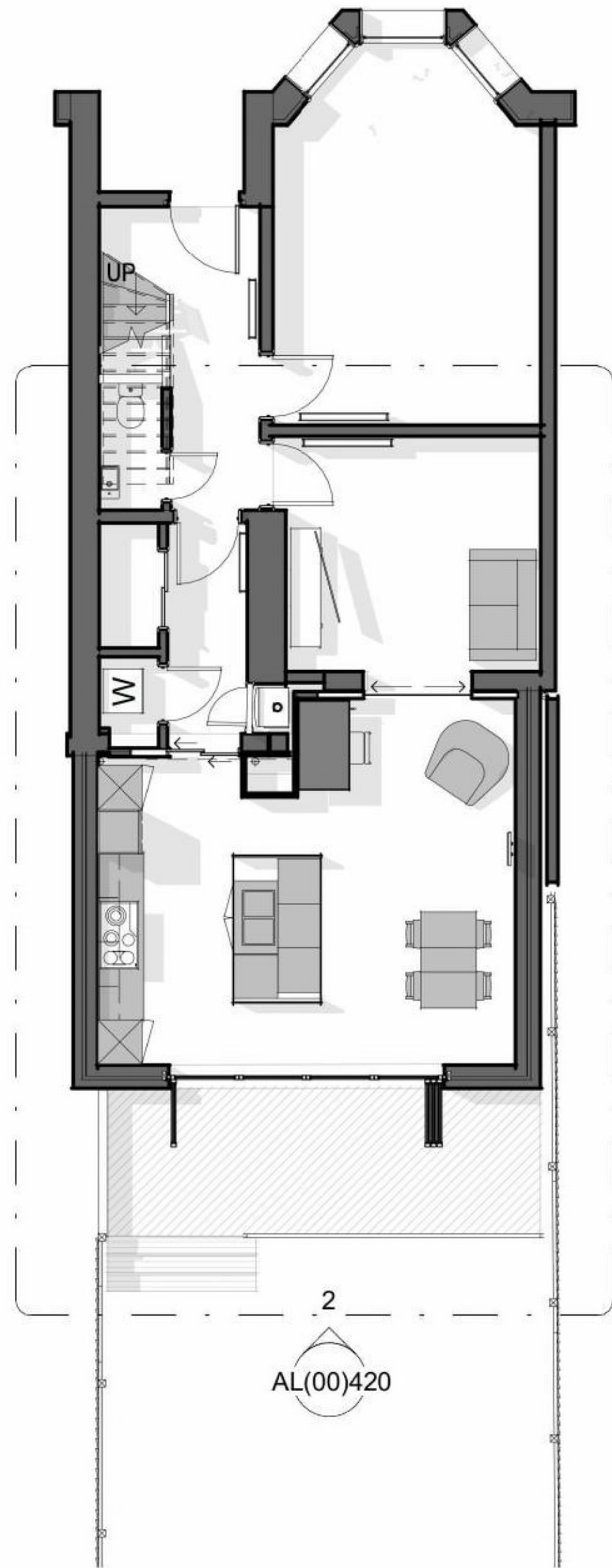

00 - Ground Floor
1 : 100

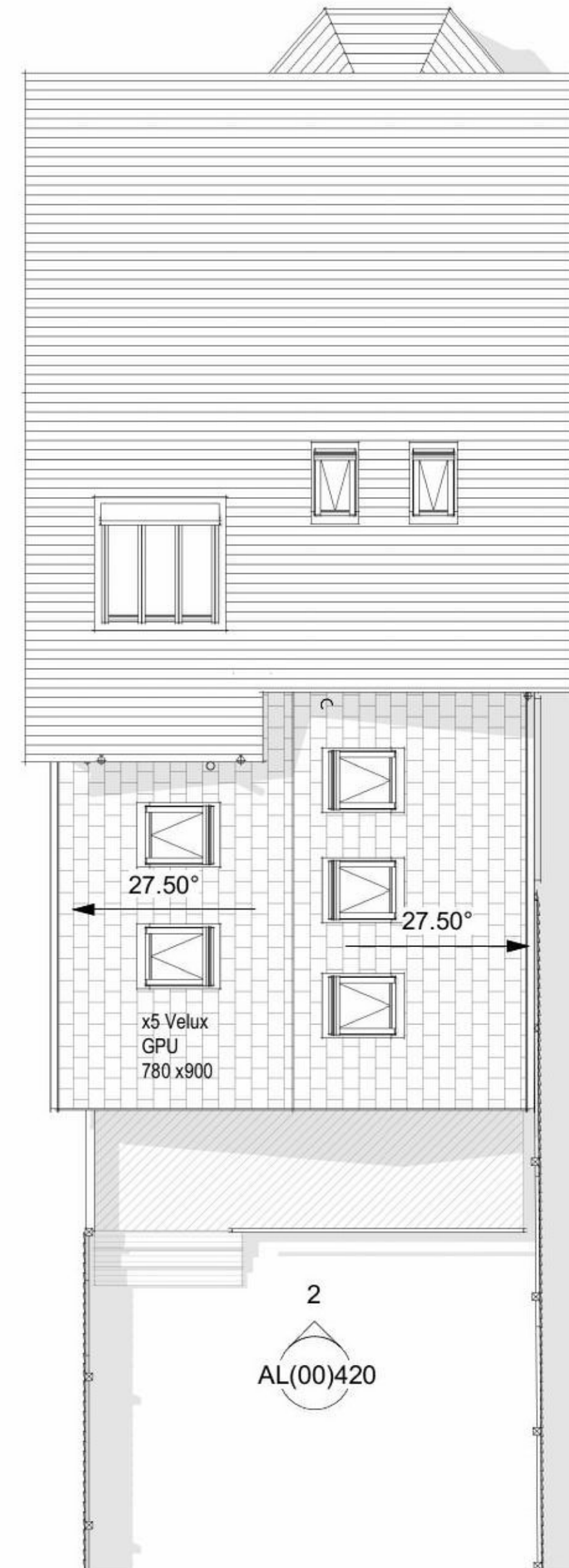

09 - Roof
1 : 100

Rev	Description	DATE
-----	-------------	------

stage:		
Planning		2

client: Mr & Mrs Dunlop
 project: Domestic Alterations
 127 Essex Drive
 Glasgow
 G14 9PD

title: Ground GA As Proposed

scale: As indicated
 @A3
 drawn: JW
 rev:

drawing no: AL(00)300